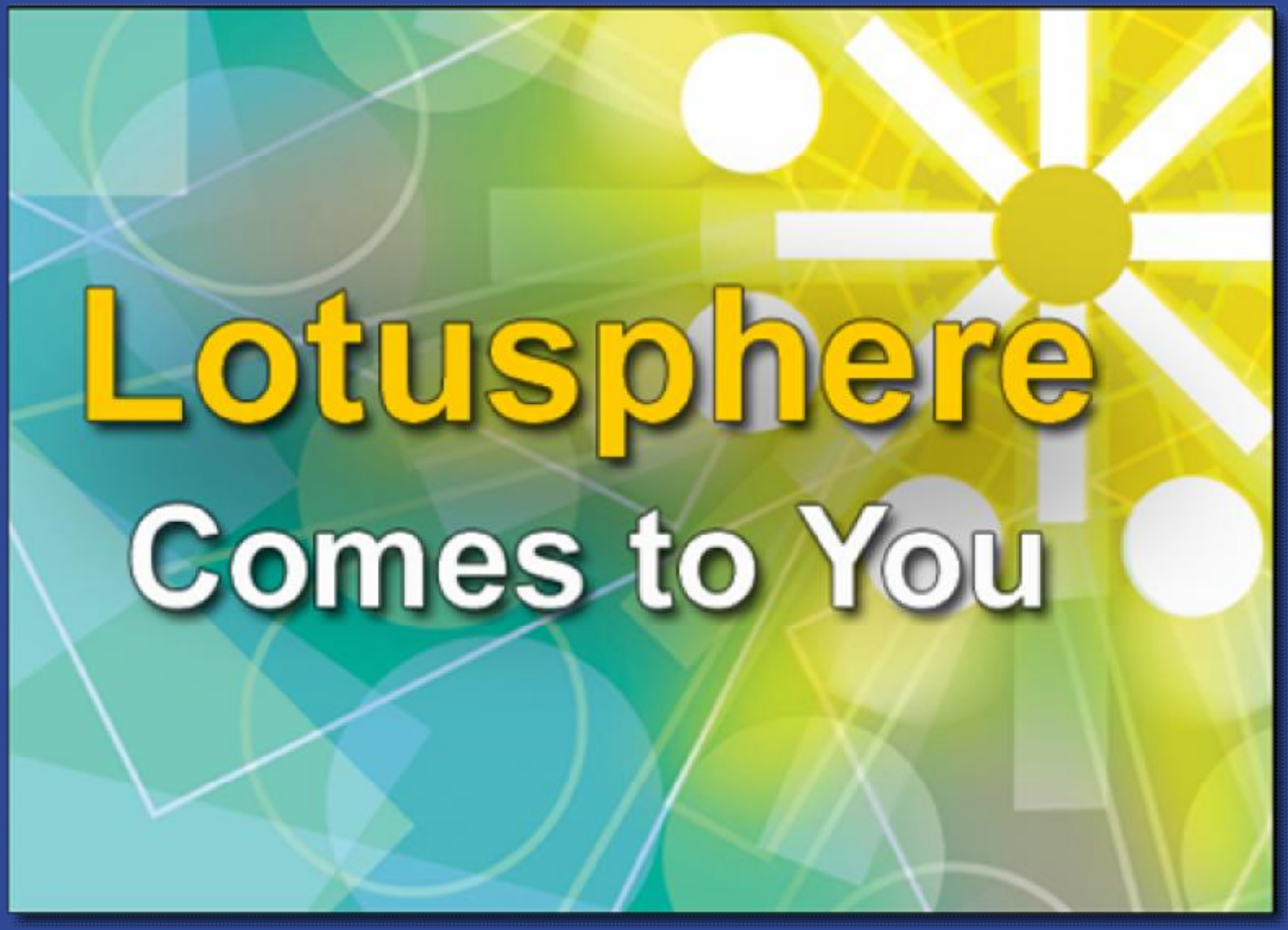

IBM

Lotus

The WebSphere Portal Strategy: Platform for Business Innovation

IBM

Lotus

Topics

- WebSphere Portal V6.0: The front end of SOA
- WebSphere Portal Success Stories
- What's currently planned for 2007

Our mission…

Make **more** people…
more productive…
in the context of what they do…**everyday**

IBM

Lotus

In Context of Business Operations

An on demand business is an enterprise whose business processes—integrated end-to-end across the company and with key partners, suppliers and customers—can respond with speed to any customer demand, market opportunity or external threat.

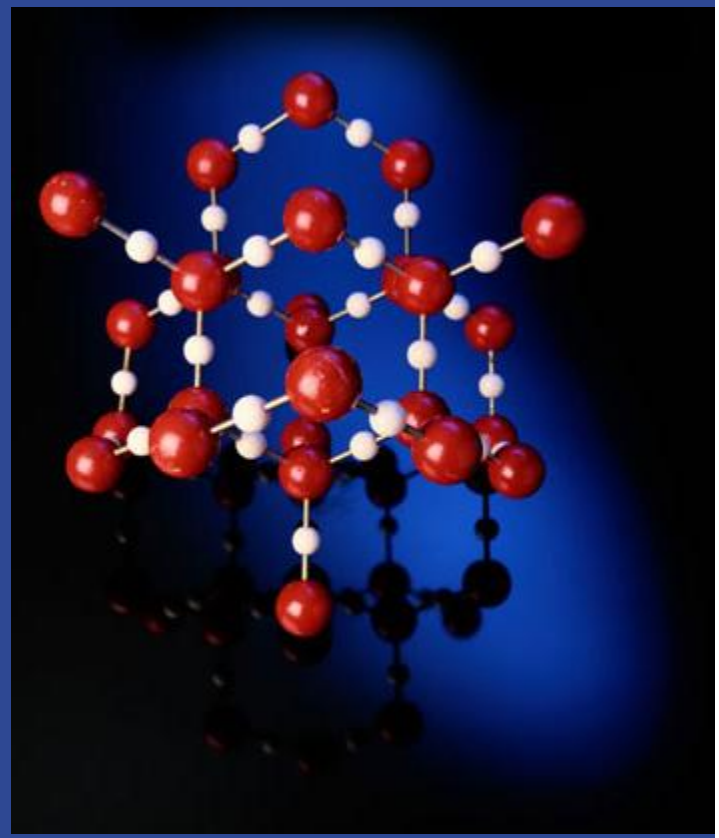

Service Oriented Architecture: the blueprint for change

“Service-oriented architecture deployments are increasing and becoming a mainstream architectural model for developing services, applications and infrastructures.”

“Effective Web Services and SOBAs Require Management”
Frank Kenney, Gartner
September 28, 2004

Why SOA?

- Flexibility
- Facilitates re-use of existing applications
- Supports effective business process implementations
- Designed for change

IBM

Lotus

Aligns Business and IT goals to grow revenue and contain costs

A Business Problem
The Call Center

- Info from call Router portlet can populate the call center employee's desktop
- Productivity is improved by integrating disparate applications and allowing focus to remain on the customer
- A Composite Application

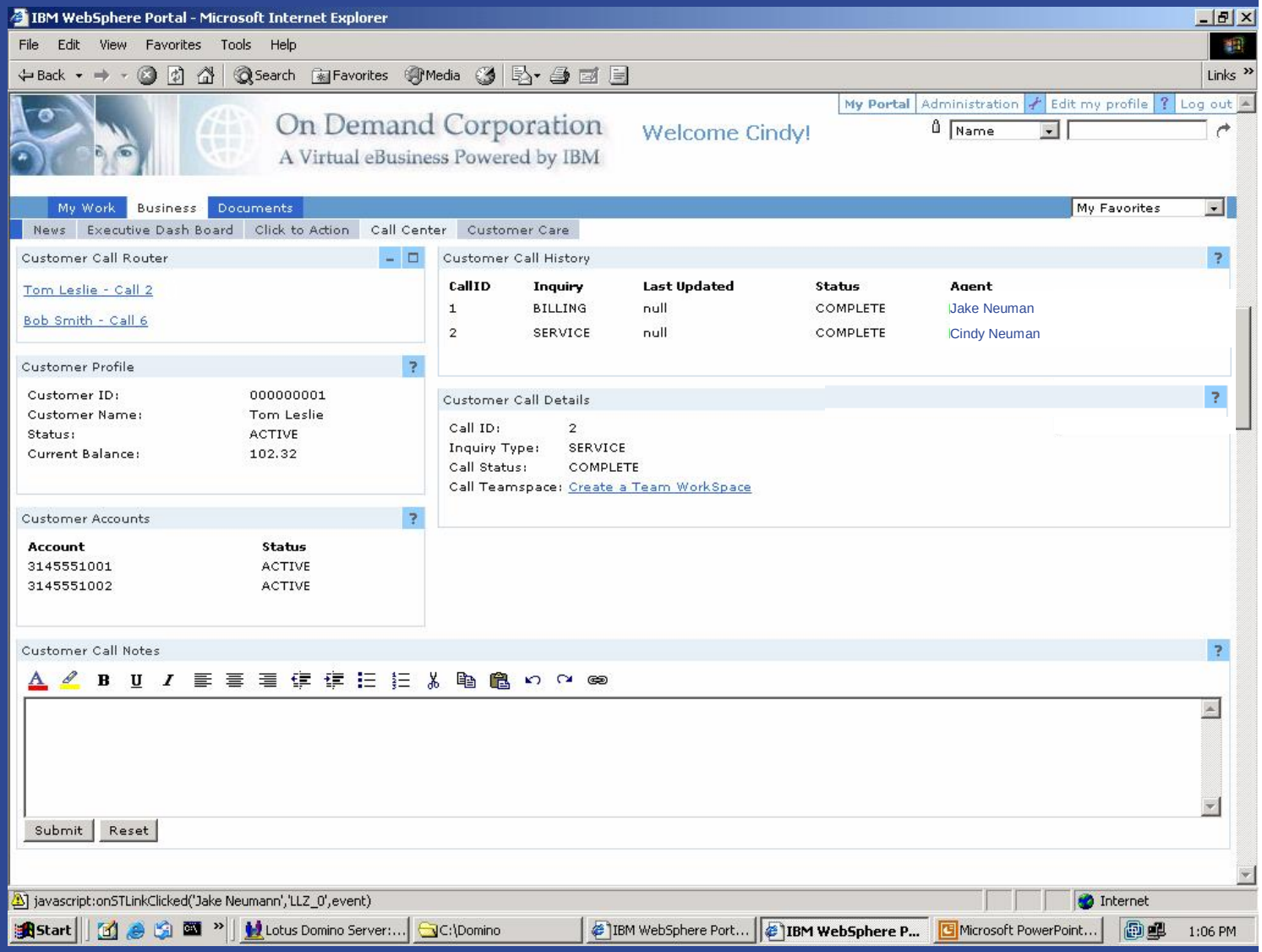

IBM

Lotus

New Business Requirement
Increase Sales

- Add the needed component
- "Wire it" into the application
- Composition instead of programming

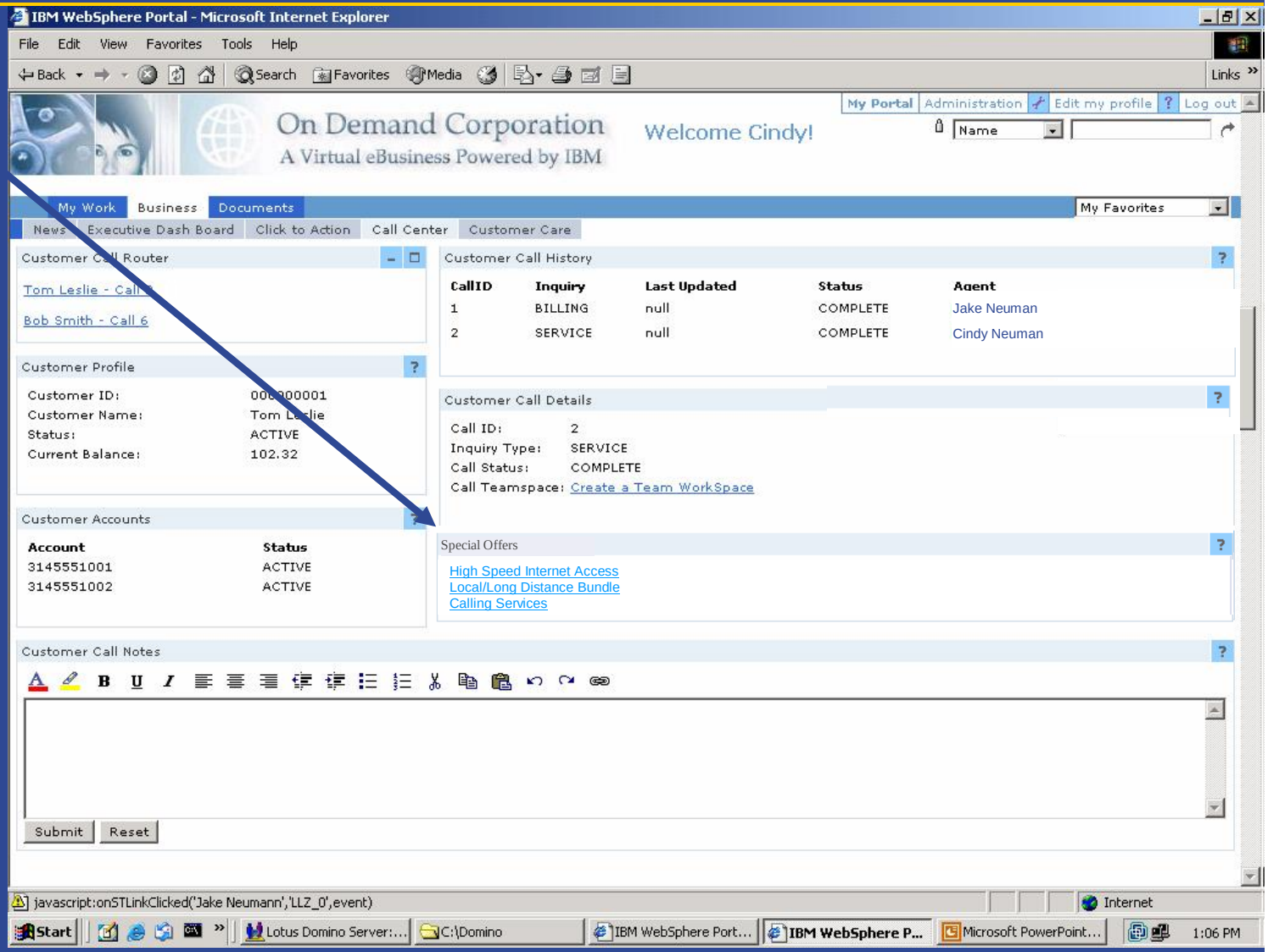

IBM

Lotus

An Example of Collaboration in Context

- Use Sametime from within a component
- 'Buddy' is in context of application, not people you actually know
- User stays focused on the application

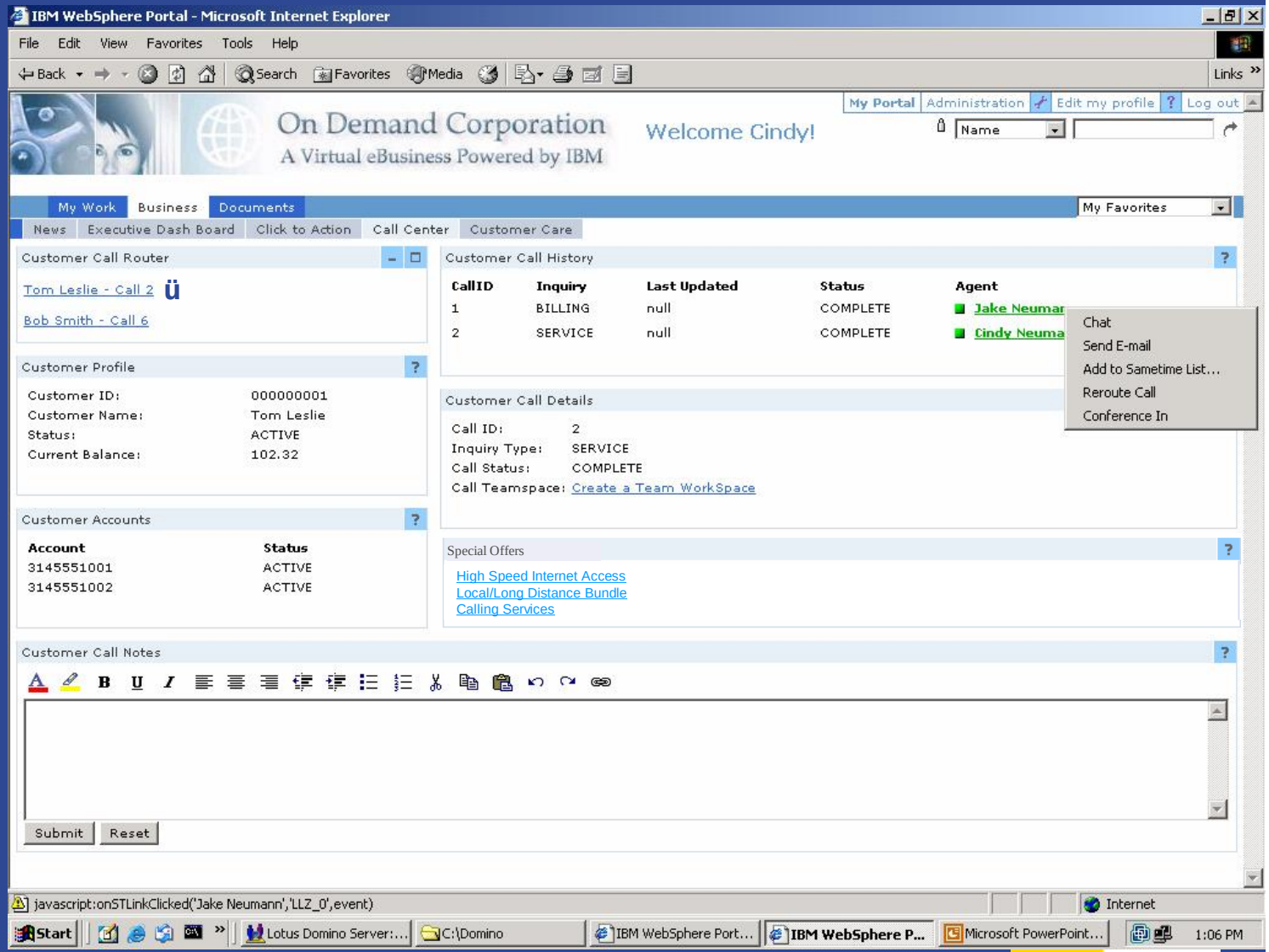

IBM

Lotus

Travel Booking

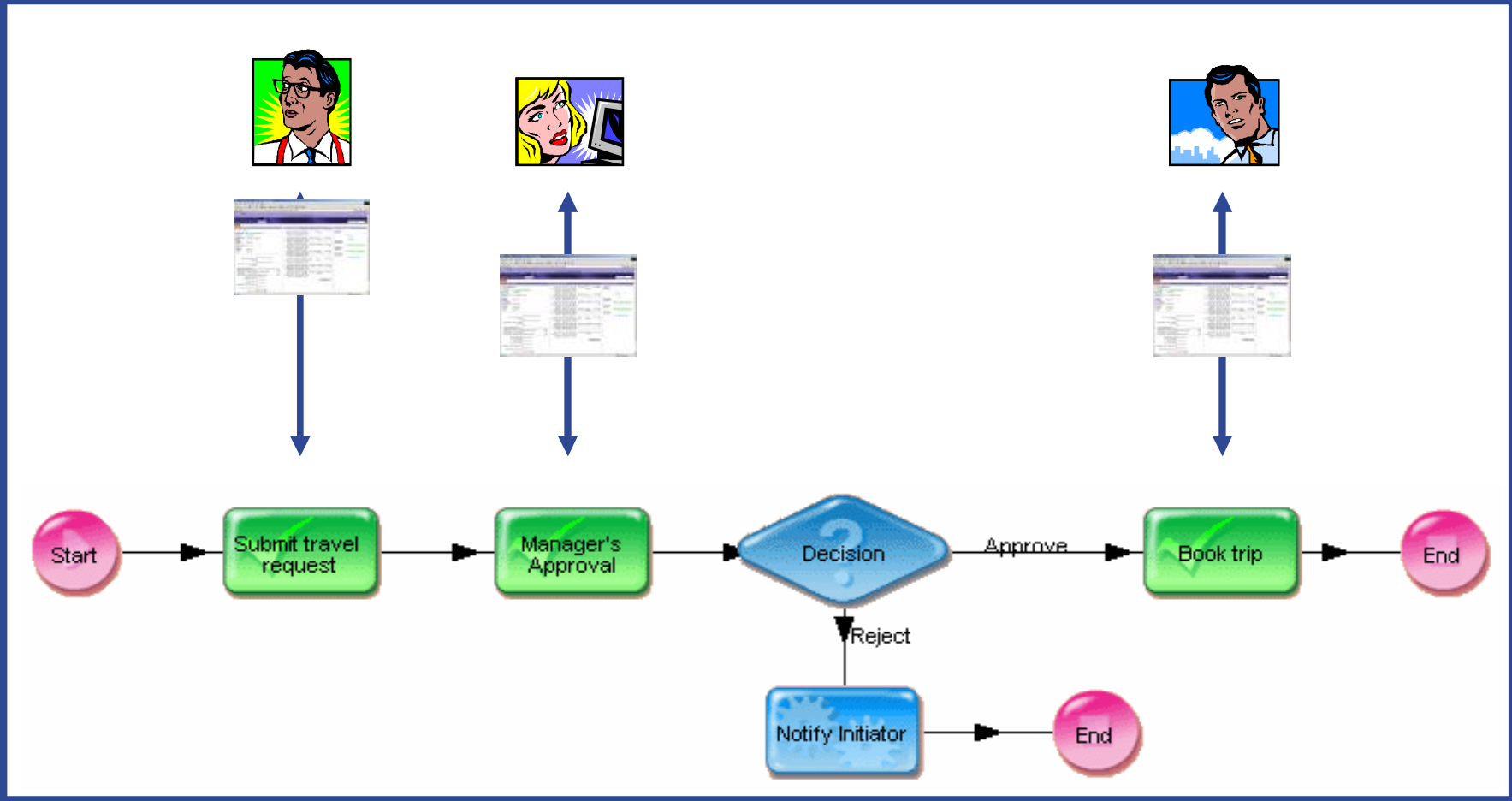

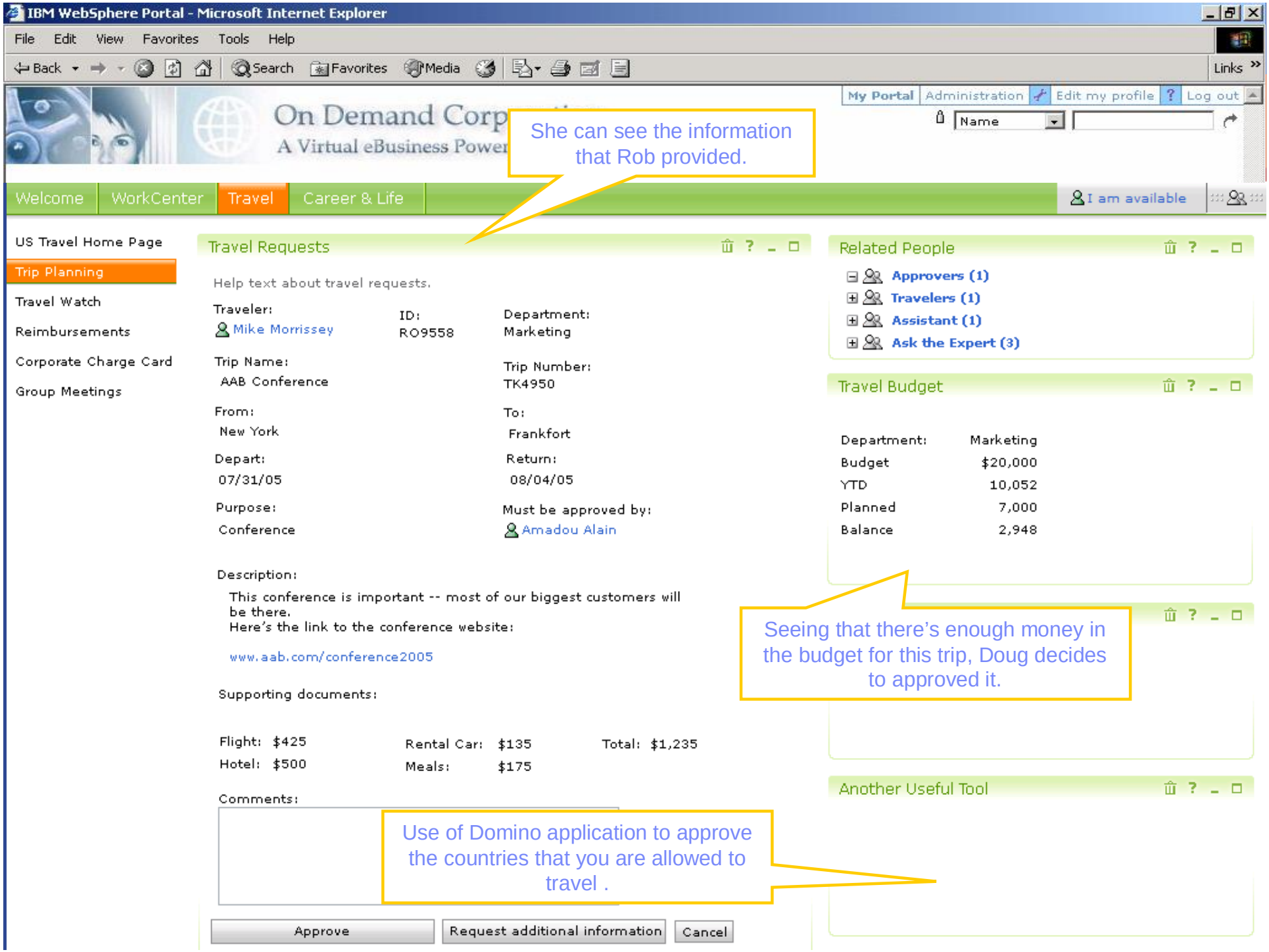
IBM WebSphere Portal - Microsoft Internet Explorer
File Edit View Favorites Tools Help
Back Search Favorites Media Links
My Portal Administration Edit my profile Log out
Name
On Demand Corp
A Virtual eBusiness Power
She can see the information that Rob provided.
Welcome WorkCenter Travel Career & Life
I am available
US Travel Home Page
Trip Planning
Travel Watch
Reimbursements
Corporate Charge Card
Group Meetings
Travel Requests
Help text about travel requests.
Traveler: Mike Morrissey
ID: RO9558
Department: Marketing
Trip Name: AAB Conference
Trip Number: TK4950
From: New York
To: Frankfort
Depart: 07/31/05
Return: 08/04/05
Purpose: Conference
Must be approved by: Amadou Alain
Description:
This conference is important -- most of our biggest customers will be there.
Here's the link to the conference website:
www.aab.com/conference2005
Supporting documents:
Flight: $425
Rental Car: $135
Total: $1,235
Hotel: $500
Meals: $175
Comments:
Use of Domino application to approve the countries that you are allowed to travel .
Approve
Request additional information
Cancel
Related People
Approvers (1)
Travelers (1)
Assistant (1)
Ask the Expert (3)
Travel Budget
Department: Marketing
Budget $20,000
YTD 10,052
Planned 7,000
Balance 2,948
Seeing that there's enough money in the budget for this trip, Doug decides to approved it.
Another Useful Tool

Components can be built with a variety of tools, and developer skills. Components can be built independently from assembly.

WebPage/WebClipping

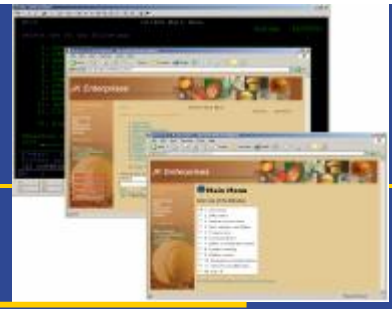

3270 and iSeries screens can be converted to portlets via HATS

Composite built with Portlet Factory

e-forms built with Workplace Forms Designer

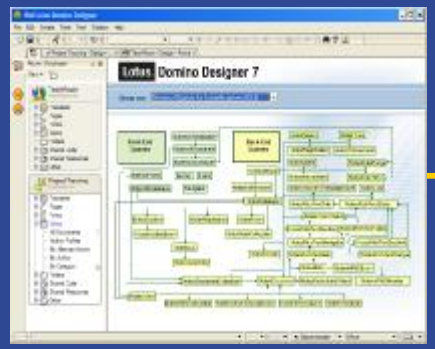

Notes applications built with Domino Designer

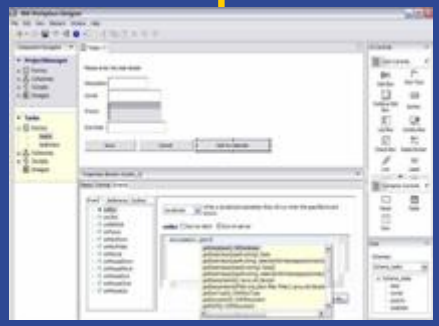

Collaborative applications built with Lotus Component Designer

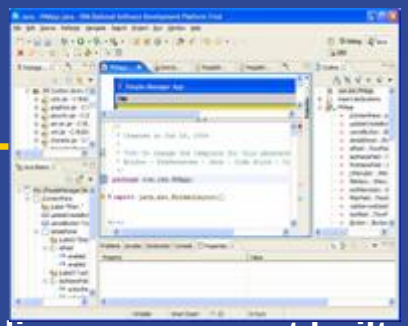

Eclipse component built with Rational RAD

IBM®

WebSphere Portal V6 Big Themes

Extend and Enhance Composite Applications

More Self Service

More focus on Content (Web Content Mgmt, Docs and Personalization)

Disconnected Client support

Improved Administration and Operations

New Powerful User Interface

- New Themes & Skins
- Flyout Menus
- Drag & Drop
- Contextual menus

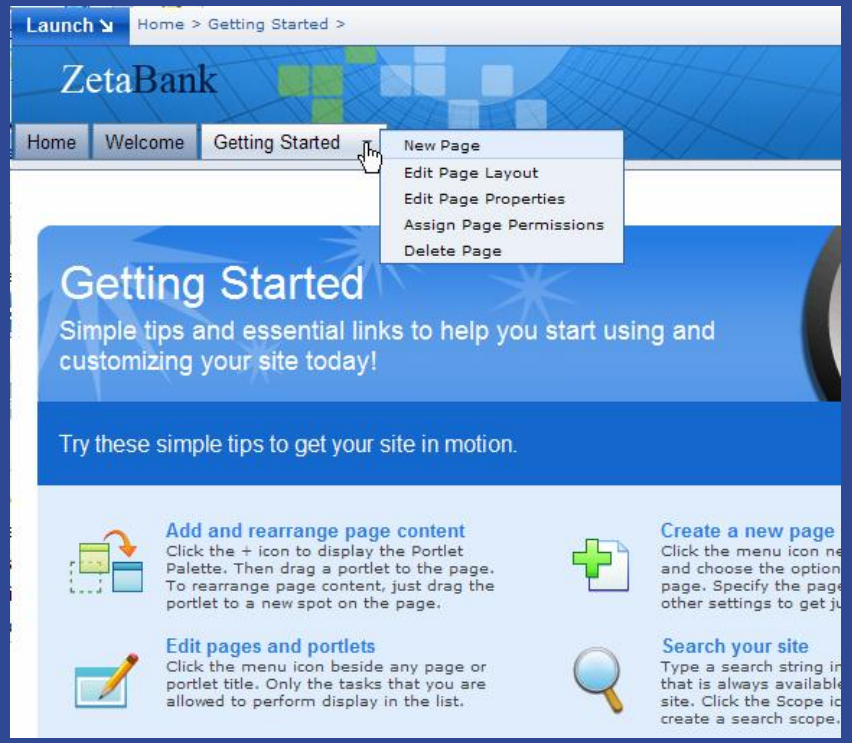

IBM®

Lotus.

Templating

- Some composite applications are instantiated time and time again
- Manually creating these is labor intense
- Templates allow you define the pattern and instantiate over and over

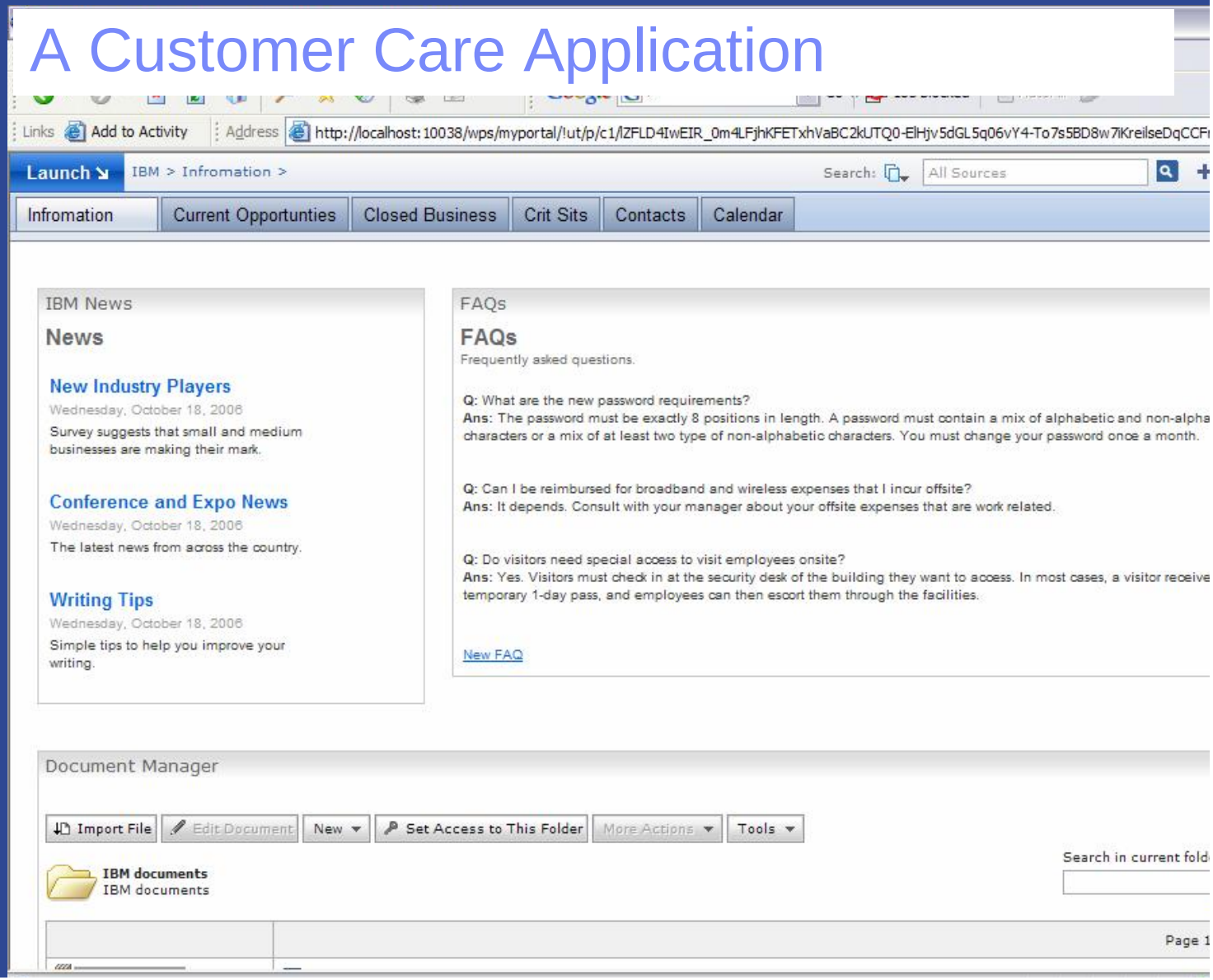

Attribute based personalization

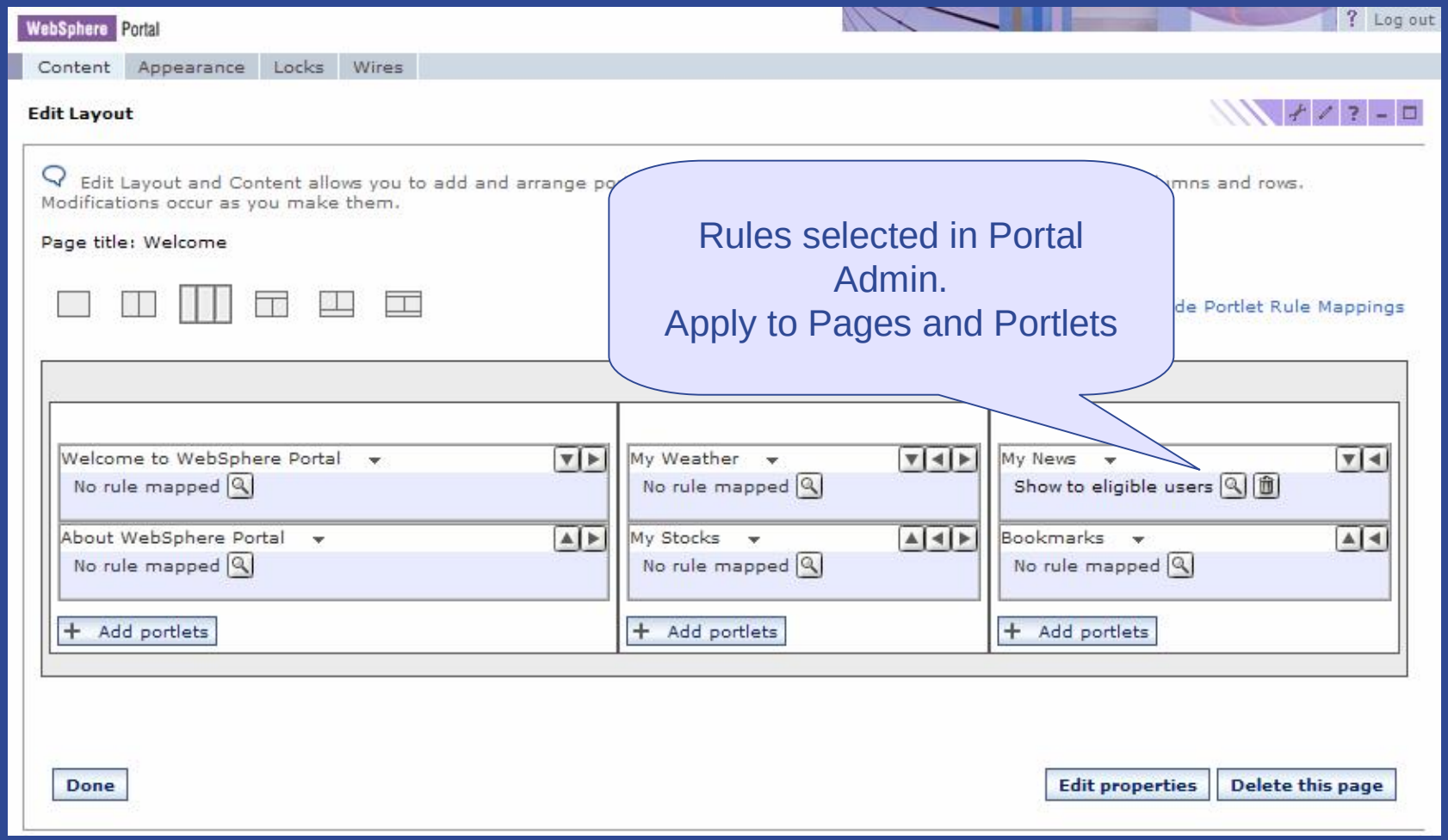

Content Integration

Doc Mgt Portlet

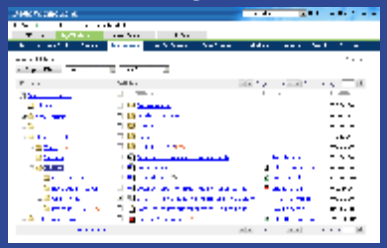

Lotus Expeditor

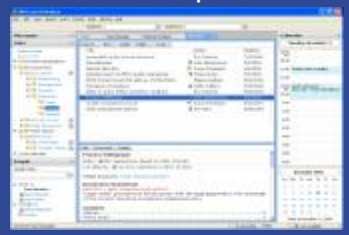

Windows Explorer

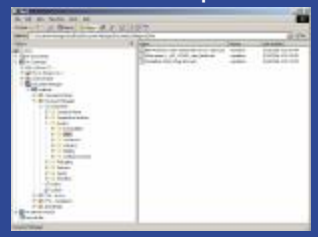

WCM

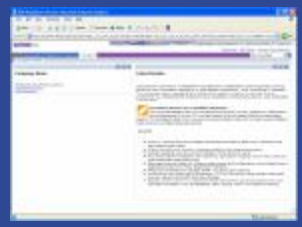

Custom Authoring/Display

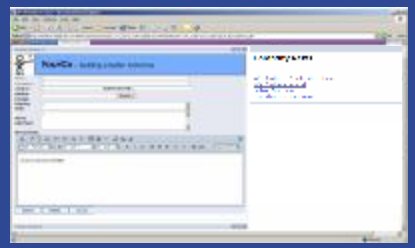

Common Document Model Based on SDO for easy tooling

Common Taxonomy for improved navigation and personalization

Common Repository for improved management, re-purposing and search

Extendable to the Enterprise Scale with Filenet

- WebSphere Portal includes an embedded content repository for managing unstructured content, such as web content and document.
- Over time, all of the content applications on portal will share this infrastructure. This will enable you to leverage our out of the box content capabilities within your own content applications using our SDO based content model.
- Common taxonomy will make locating and re-using content easier.
- Our goal is that Content is Content is Content… it doesn't matter where it came from. You should be able to use it where you need to use it.

IBM

Lotus

Portal Document Manager

- Document Management within WebSphere Portal
  - Navigate the customer defined folder hierarchy
  - View, Add, Delete, and Modify documents and folders
- Control Access on folders and documents
- Version documents
- Approve changes via workflow
- Search folders and documents
- 210 Filters for “viewing” documents with out the client installed

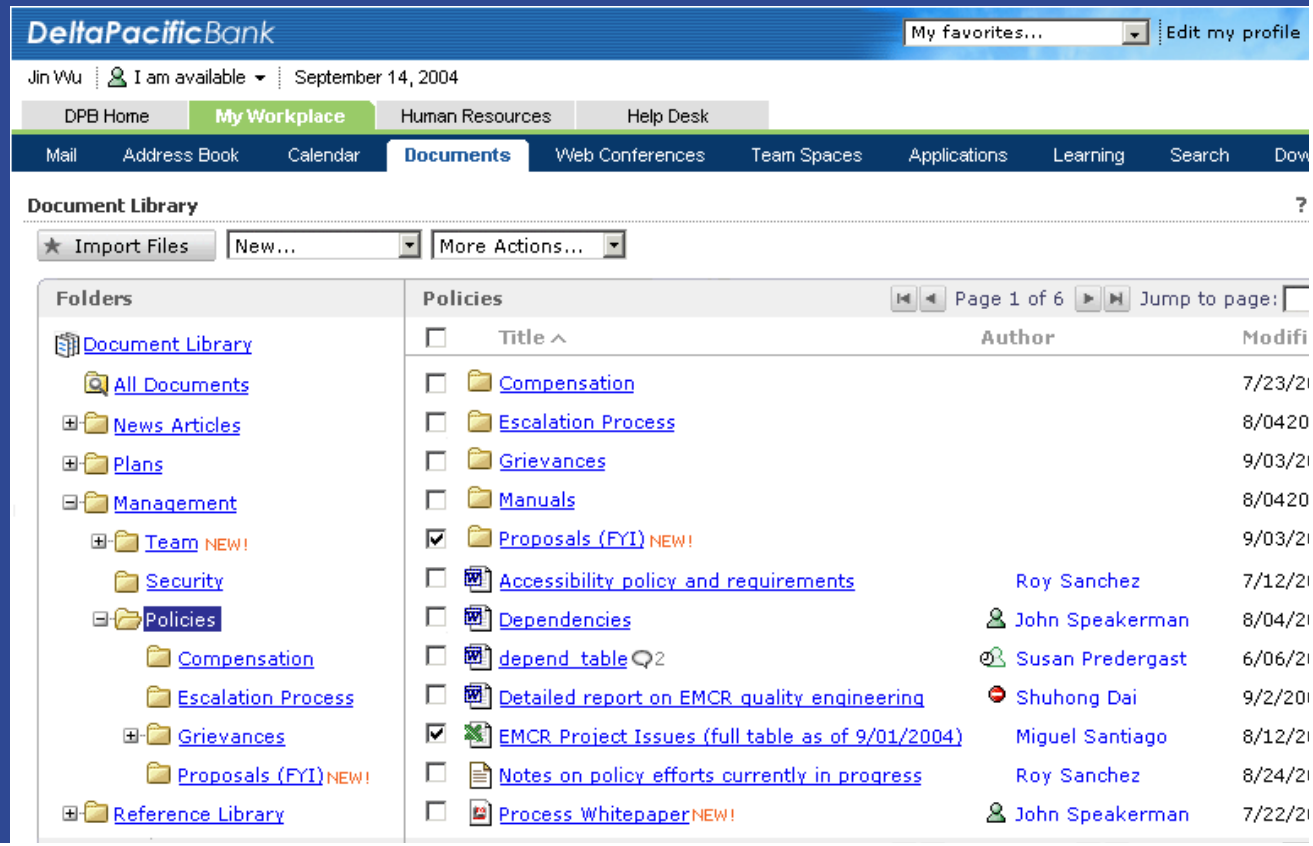

Windows Explorer and Microsoft Office Integration

Windows Explorer extension lets you work with server documents as if they were local files

Files are automatically stored back on the server

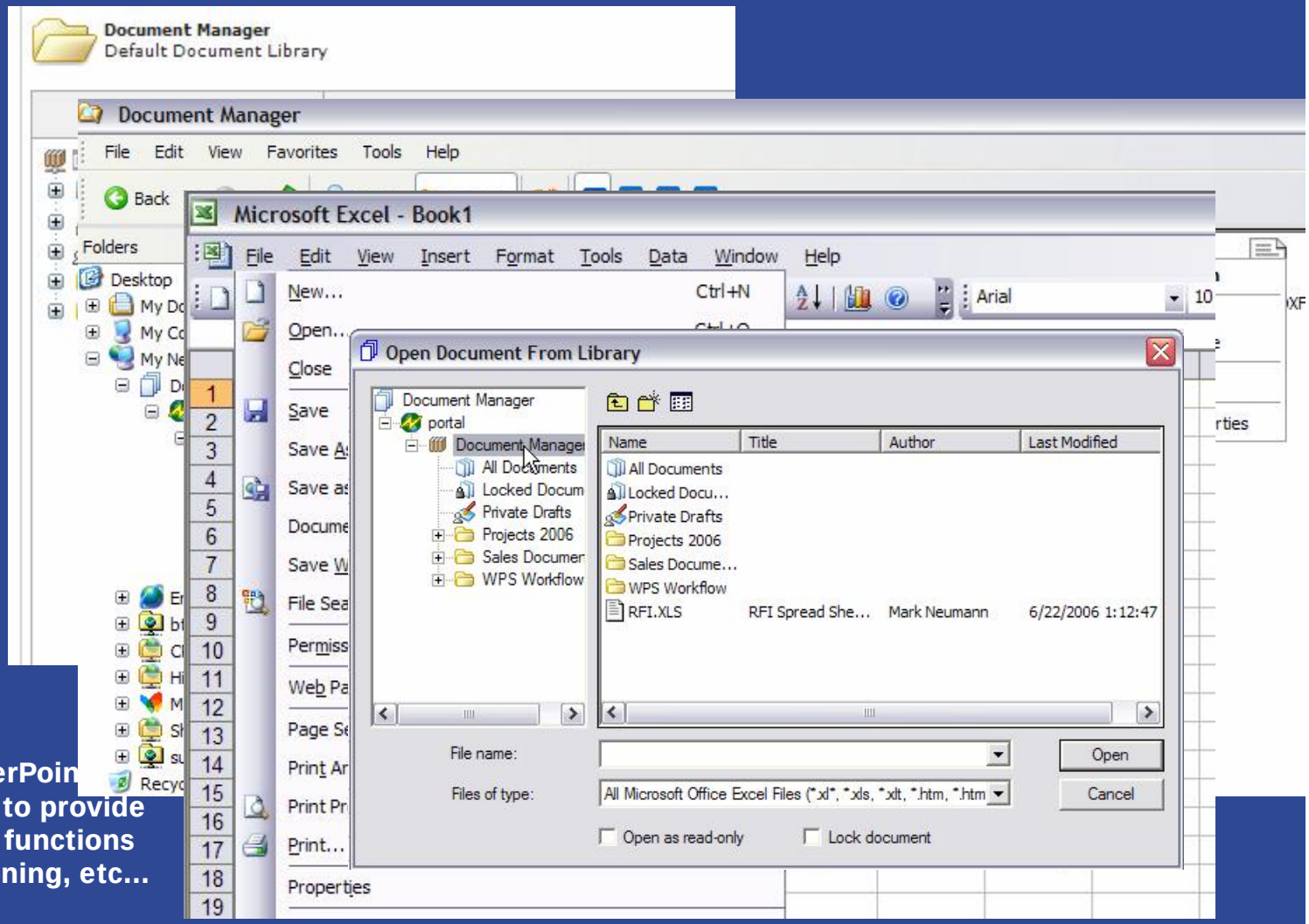

Word, Excel, and PowerPoin toolbars are extended to provide direct access to portal functions such as locking, versioning, etc...

IBM®

Lotus

Web Content Management

- Enables non-technical, non-HTML savvy users to create content for the Portal
- Template based content contribution and presentation
- “Site areas” and “categories” decide where in the portal content appears.
- New authoring enhancements such as ‘in line editing’ make it even easier to author site content.
- RSS Consumer

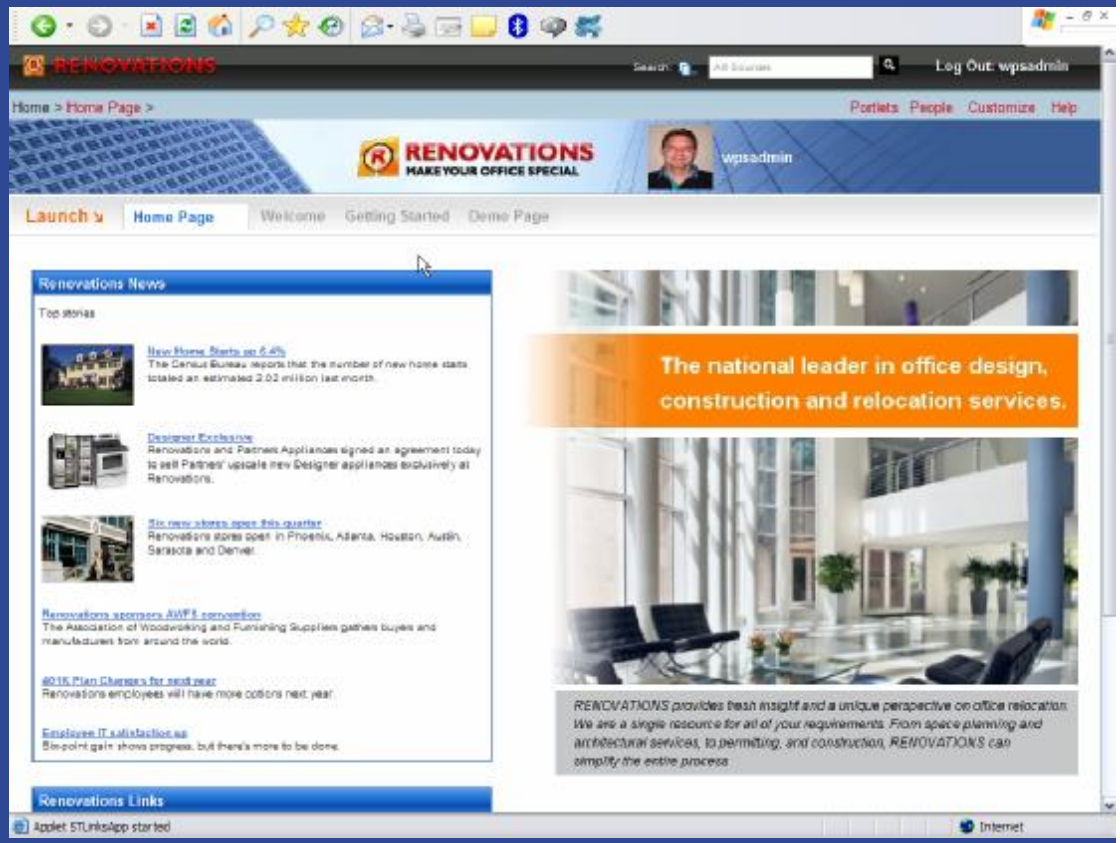

IBM

Lotus

Sites running Web Content Mgmt

- wimbeldon.org
- usope
- Why
  - 4
  - 4
  - 4 c
    multimedia content to the Web without technical assistance

"Flexible, measurable promotions enabled by IBM Workplace Web Content Management can contribute to more effective online sponsorships as well as increased tournament revenue for both the US Open and its sponsors."

Jeffrey Volk
Director of Advanced Media
U.S. Tennis Association

IBM

Lotus

Expeditor 6.1
Example – Portal Bluepages to Offline Bluepages

- Extends Composite applications to the desktop
  - Runs JSR 168 portlets on the client
  - Built on eclipse
  - Managed by Portal V6.0 Server

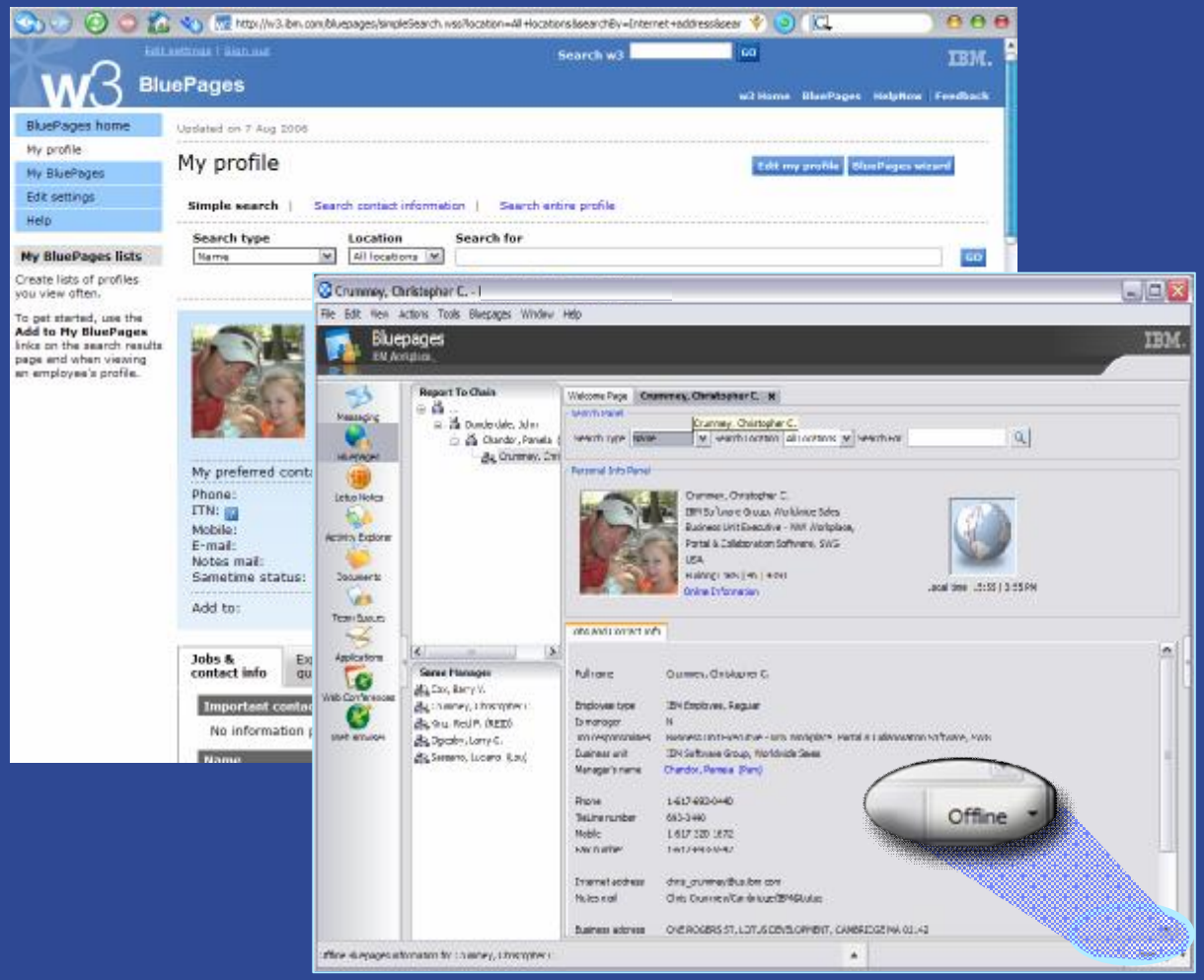

IBM Lotus Notes 8 (formally Hannover)

- The next generation of Lotus Notes
  - ***Runs all existing Notes applications***

- Will extend the Notes client beyond the current Notes platform
  - Support for a new class of standards-based composite applications
  - Will provide server-managed technology that can be tailored for your business.

- New collaborative services planned
  - Activity-centric computing
  - New document library services
  - New team workspaces

IBM

Lotus

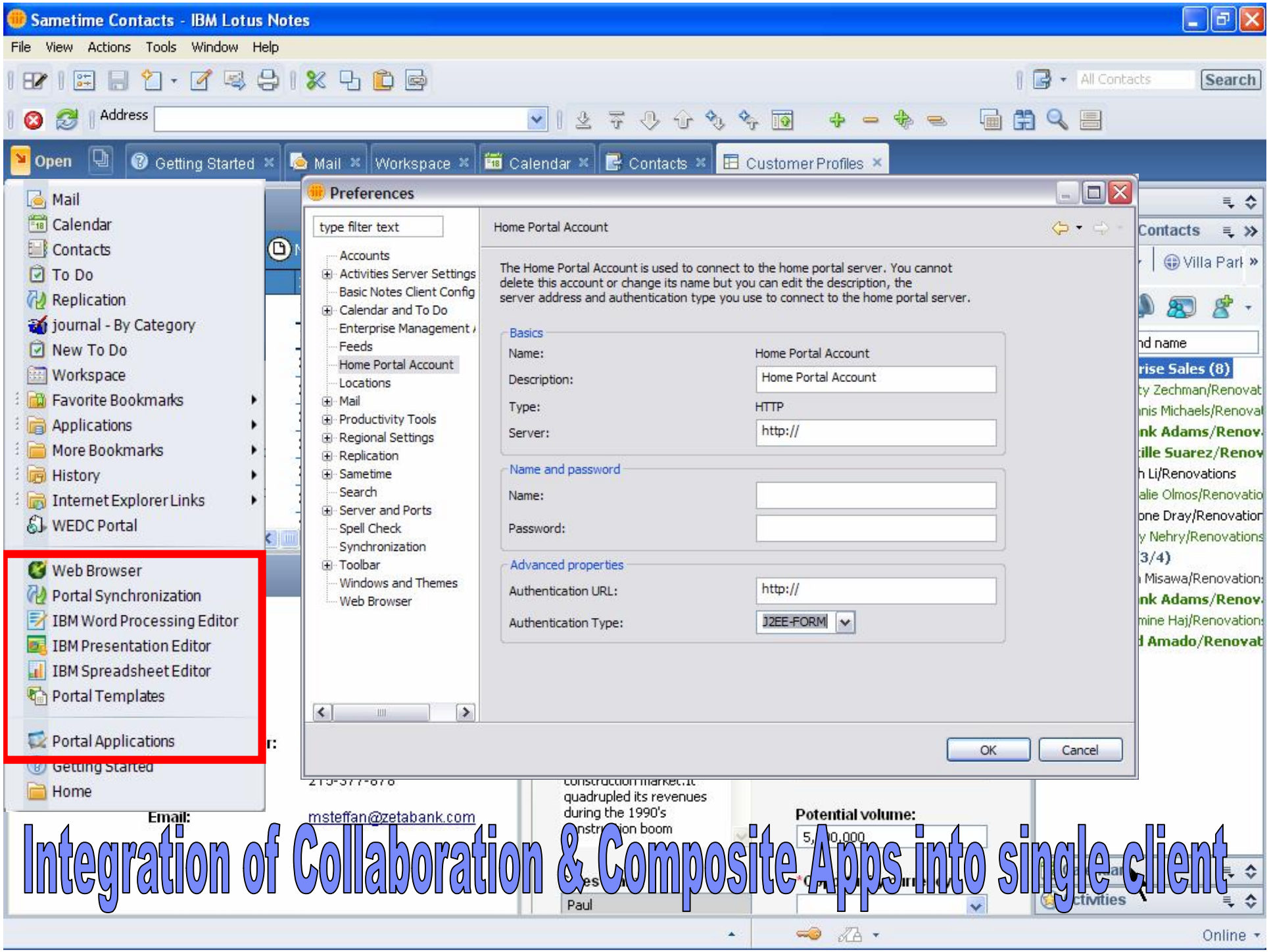
Sametime Contacts - IBM Lotus Notes
File View Actions Tools Window Help
Address
Open
Getting Started
Mail
Workspace
Calendar
Contacts
Customer Profiles
Mail
Calendar
Contacts
To Do
Replication
journal - By Category
New To Do
Workspace
Favorite Bookmarks
Applications
More Bookmarks
History
Internet Explorer Links
WEDC Portal
Web Browser
Portal Synchronization
IBM Word Processing Editor
IBM Presentation Editor
IBM Spreadsheet Editor
Portal Templates
Portal Applications
Getting Started
Home
Preferences
type filter text
Accounts
Activities Server Settings
Basic Notes Client Config
Calendar and To Do
Enterprise Management
Feeds
Home Portal Account
Locations
Mail
Productivity Tools
Regional Settings
Replication
Sametime
Search
Server and Ports
Spell Check
Synchronization
Toolbar
Windows and Themes
Web Browser
Home Portal Account
The Home Portal Account is used to connect to the home portal server. You cannot delete this account or change its name but you can edit the description, the server address and authentication type you use to connect to the home portal server.
Basics
Name: Home Portal Account
Description: Home Portal Account
Type: HTTP
Server: http://
Name and password
Name:
Password:
Advanced properties
Authentication URL: http://
Authentication Type: J2EE-FORM
OK
Cancel
Email:
msteffan@zetabank.com
Potential volume:
Paul
Online
Integration of Collaboration & Composite Apps into single client

Success of Portal

IBM

Lotus

Successful Portals……

1. Vision & Branding
2. Multi-phased approach
3. Business Reasons vs technology
4. Governance
5. Reuse & SOA

IBM

Lotus.

Horizontal Portal

- Hide Comple
- Consolidatio
- Self Service
- Adoption Rates
- Cost Avoidance
- App Reuse
- Multi-channel

- Role Based
- Security
- Single Sign On
- Navigational Model
- Branding

IBM

Lotus

http://w3.ibm.com/jct03001pt/wps/myportal

Edit profile | Sign out

Christopher C. Crummey's On Demand Workplace

w3 Home | BluePages | HelpNow | Feedback

Home | Work | Career and life | Crummey's Tab

Edit tab | Add new tab | Show layout tools | Help

What's new

Edit

Currently, there are no new items

Essential links

Edit

- About IBM
- About w3
- AIM sales and support intranet
- Americas Sales Support
- Assets & Expenses
- Collaboration Central
- Competitive Information Portal
- Competitive Information
- Customer Reference Materials
- Employee Purchase Program
- Employee Purchase Program
- Global Technical Sales Support
- Globalization Central
- IBM Americas Intranet
- IBM Enterprise Library
- IBM Global Campus
- IBM Market Intelligence
- IBM Middleware Solutions for Banking
- IBM Middleware Solutions for Financial Markets
- IBM On Demand Community
- IBM SiteServ
- IBM Standard Software Installer
- IBM Travel

News

Top stories

Past 7 days >

The CEO agenda

Do the results of the Global 2006 CEO Study hold the key to IBM's future? [Profiled for all IBM]

What makes you special?
Get an early look at IBM's new corporate advertising. [Profiled for all IBM]

Chock full of chips
New video podcast features client products containing IBM chips. [Profiled for all IBM]

Sales survey: Do initiatives help?
Sales Value Survey replaces Sales Face Time. [Profiled for Sales]

Profit matters
Why it's key to the 2006 incentives plan. [Americas S&D]

February sales round up
IBM's scientific prowess and business expertise are critical to bringing in the wins. [Profiled for all IBM]

IBM is just what the doctor ordered
Medical University of South Carolina chooses IBM to heal their pain. [Profiled for Americas S&D]

Be in the know
IBM executives offer their views on everything from employee morale to client satisfaction. [Profiled for all IBM]

In the news

Past 7 days >

IBM says big business is readying for change
CEOs are preparing for big changes in their companies in the next two years, according to an IBM study. [c/net]

Media Snapshot - March 1
IBM Adds New RFID Services And Software To Its RFID Portfolio. Dell takes

Search

Edit

BluePages

Search type
Name

Search for

GO

Advanced search

Other searches

- w3 intranet
- IBM discussion forums
- IBM news articles
- ibm.com Internet
- IBM Learning (site search)

GO

Advanced search

Market report

Edit

Quoted at 4:08 PM EST on 2 Mar.
Refresh

Symbol	Current	+/-
IBM	79.94	0.04
SEBL	10.61	-0.03
T	28.28	0.19
SAP	51.66	-0.21
PLMO	42.16	-0.84
LU	2.81	-0.06
MSFT	26.97	-0.17
ORCL	12.80	0.00
BEAS	11.70	0.46

Done | 1 chris.crummey | Now: Cloudy, 28° F | Fri: 30° F | Sat: 33° F | Sun: 36° F | Mon: 39° F

On Demand Workplace | Home - Microsoft Internet Explorer

ファイル(F) 編集(E) 表示(V) お気に入り(A) ツール(T) ヘルプ(H)

戻る 検索 お気に入り メディア

アドレス(D) https://w3-06.ibm.com/wps/myportal/!ut/p/kcxml/04_Sj9SPykssy0xPLMnMz0vM0Y_QjzKLN4h38wPJgFjGpvqRqCKOcAFfj_zcVH1v_QD9gtzQiHJHRUUAsXNT-w! 移動 リンク

Edit profile | Sign out

IBM.

Kaname Tsukadaさんの On Demand Workplace

w3 Home | BluePages | HelpNow | Feedback

Home | Work | Career and life

タブの編集 | 新規タブの追加 | レイアウト・ツールの表示 | ヘルプ

What's new

Edit

現在、新しい項目はありません

Essential links

Edit

- About IBM
- About w3
- BCS Learning & Knowledge
- Business Performance Transformation Services
- Buy on demand
- Collaboration Central
- Customer Reference Materials
- Expense Accounts - Worldwide
- Expense Reimbursement
- Find WPLC Software in XL
- Globalization Central
- IBM Benchmarking Program
- IBM Club
- IBM On Demand Community
- IBM SiteServ
- IBM Standard Software Installer
- IBM ThinkPlace
- IBM Travel
- IT Help Central
- IT Security
- IT Security

News

Top stories 過去 7 日間 >

The CEO agenda

Do the results of the Global 2006 CEO Study hold the key to IBM's future? [Profiled for all IBM]

What makes you special?
Get an early look at IBM's new corporate advertising. [Profiled for all IBM]

AP GLBT networking call
Providing a workplace where employees feel valued. [Profiled for AP]

COSCON's SOA solution
Chinese shipping company steamlined its business, increased efficiency and enhanced collaboration. [Profiled for SWG]

Information on Demand
Listen as Steve Mills explains IBM's opportunity in this hot new market. [Profiled for SWG]

TeamBlade 20000、キャッチ・コピーの決定とポータル・サイトのオープン
まずはお客様に製品を見ていただきたいという理由で「百聞は一見にしかず」が決定されました。また、「TeamBlade 20000ポータル・サイト」がオープンし、「TeamBlade 20000 WAR Room」が利用できます。[日本IBMグループ向け]

【渡辺さんレター】BladeCenter、3年連続のシェアNo.1を達成
BladeCenterは2005年第4四半期および2005年の出荷台数と出荷金額、共に、国内でシェアNo.1を獲得、3年連続シェアNo.1という素晴らしい成果を収めました。[日本IBMグループ向け]

PLM joins SWG
Selling complete solutions now a bit easier. [Profiled for SWG]

In the news 過去 7 日間 >

Search

Edit

BluePages

検索タイプ

名前

検索キーワード

GO

詳細検索

その他の検索

- w3 intranet
- IBM discussion forums
- IBM news articles
- ibm.com Internet
- IBM Learning (site search)

GO

詳細検索

Market report

Edit

取引値 7:08 AM EST オン 2 Mar. 最新表示

シンボル	現在	+/-
IBM	79.94	0.04
T	28.28	0.19
SAP	51.66	-0.21
ACN	32.60	-0.03
MSFT	26.97	-0.17

ページが表示されました

イントラネット

http://w3.ibm.com/jct03001pt/wps/myportal/!ut/p/kcxml/04_Sj9SPykssy0xPLMnMz0vM0Y_QjzKLN4g3cwLJ
Edit profile | Sign out
Christopher C. Crummey's On Demand Workplace
w3 Home | BluePages | HelpNow | Feedback
Home | Work | Career and life | Crummey's Tab
Edit tab | Add new tab | Show layout tools | Help
My News
IBM Software Group Information Past 7 days >
developerWorks WebSphere News: June 14, 2006
developerWorks WebSphere News... [MyPublish V3]
Announcing an Introduction to IBM's Banking
The Industry Models & Assets lab is pleased to announce that a 2 day Introduction to the Banking Data Warehouse (BDW) for IBM Business Partners will be... [MyPublish V3]
Information for Selling Software Past 7 days >
Announcing an Introduction to IBM's Banking
The Industry Models & Assets lab is pleased to announce that a 2 day Introduction to the Banking Data Warehouse (BDW) for IBM Business Partners will be... [MyPublish V3]
Systems & Technology Group news and information Past 7 days >
Changes Announced in Systems Sales
Exec changes under Tom Siggia and Stephanie Carmel... [MyPublish V3]
ThinkPlace Challenge: Challenging Communities of Practice
Submit your thoughts... [MyPublish V3]
Seller's workplace
Seller's workplace
Please sign in to view your top opportunities, or use the link below to access a full list of opportunities.
Send feedback if you have questions, problems or comments.
View all of my opportunities
Working knowledge
Working knowledge delivers personalized content based upon your w3 profile.
All IBM Past 7 days >
Don't let procrastination lock you out of Notes. Make Notes 7 a priority. Act Now
View additional content | Working knowledge archive
Assets and Expenses
My assets and expenses for April 2006
My monthly IT expense breakdown
For pie chart and table description, use the Help(?) icon above. Find more information by going to the Assets & Expenses portal.
3%
7%
14%
41%
41% - Notes Expense
19% - Other I/T
16% - Telephony
14% - Print Expense
7% - Storage
Search
Edit
BluePages
Search type
Name
Search for
Advanced search GO
Other searches
w3 intranet
IBM discussion forums
IBM news articles
ibm.com Internet
WebSphere Portal on XL
IBM Learning (site search)
GO
Advanced search
Forums
Edit
Links:
forums.software.eclipse
forums.software.ibm-community-tools
forums.software.siebel
forums.software.vmware
forums.software.webservices
forums.software.bluepages.access
forums.software.lotus.notes.client
forums.software.lotus.notes.

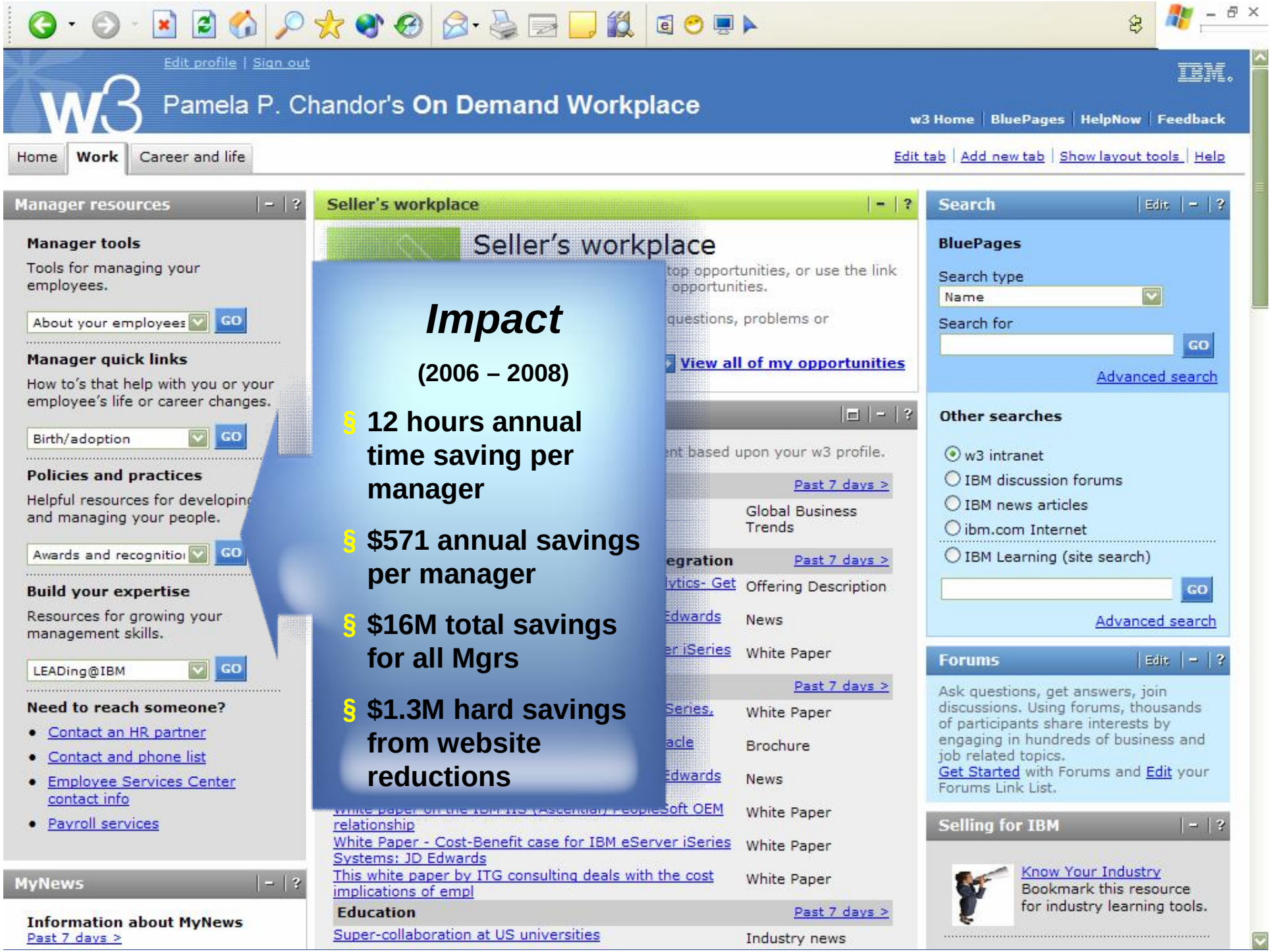
Edit profile | Sign out
Pamela P. Chandor's On Demand Workplace
w3 Home | BluePages | HelpNow | Feedback
Home | Work | Career and life
Edit tab | Add new tab | Show layout tools | Help
Manager resources
Manager tools
Tools for managing your employees.
About your employees
GO
Manager quick links
How to's that help with you or your employee's life or career changes.
Birth/adoption
Policies and practices
Helpful resources for developing and managing your people.
Awards and recognitio
Build your expertise
Resources for growing your management skills.
LEADing@IBM
Need to reach someone?
Contact an HR partner
Contact and phone list
Employee Services Center contact info
Payroll services
MyNews
Information about MyNews
Past 7 days >
Seller's workplace
Seller's workplace
View all of my opportunities
Past 7 days >
Global Business Trends
Offering Description
News
White Paper
White Paper
Brochure
News
White Paper
White Paper
White Paper
Education
Past 7 days >
Super-collaboration at US universities
Industry news
Impact
(2006 – 2008)
§ 12 hours annual time saving per manager
§ $571 annual savings per manager
§ $16M total savings for all Mgrs
§ $1.3M hard savings from website reductions
Search
Edit
BluePages
Search type
Name
Search for
GO
Advanced search
Other searches
w3 intranet
IBM discussion forums
IBM news articles
ibm.com Internet
IBM Learning (site search)
GO
Advanced search
Forums
Edit
Ask questions, get answers, join discussions. Using forums, thousands of participants share interests by engaging in hundreds of business and job related topics.
Get Started with Forums and Edit your Forums Link List.
Selling for IBM
Know Your Industry
Bookmark this resource for industry learning tools.

http://w3.ibm.com/jct03001pt/wps/myportal/!ut/p/kcxml/04_Sj9SPykssy0xPLMnMz0vM0Y_QjzKLN4g3swTJ

Edit profile | Sign out

w3 Christopher C. Crummey's On Demand Workplace

IBM

w3 Home | BluePages | HelpNow | Feedback

Home | Work | **Career and life** | Crummey's Tab

Edit tab | Add new tab | Show layout tools | Help

Act now

- Submit Health Care Spending Account claims by June 30
- Complete your IDP and have your manager approve by July 31

Get personal

View and update your personal information.

- About you
- Your Compensation
- Current PBC Assessment
- Your health coverage

Account access

View online statements, check account balances and more.

Employee Equity Plan GO

Terms of use

You and IBM news

Retirement Comparison Modeler launching this week

Tool will open with personalized comparisons using standard, fact-based assumptions [Profiled for U.S.]

Review the new 2008 U.S. retirement approach.

Top stories

IBM plans Roth 401(k) option for 2008
New tax-favored option will expand plan's flexibility. [Profiled for U.S.]

New Savings Plan match maximizer
Beginning this year, further expansion of plan's value. [Profiled for U.S.]

Learning@IBM Just Got Better
Learning@IBM has been enhanced to deliver even more profile-driven learning straight to your desktop. [Profiled for all IBM]

Professional development matters
The global business environment is changing, and so is the importance of professional development. [Profiled for all IBM]

Enhanced personal Health Record provides easy access to claims information
Get a complete view from a single location[Profiled for U.S.]

Previous articles

Planning center

Learn about programs, benefits, policies and opportunities available to you.

- **Your Career**
- **Your Life**
- **Your Money**

Search

Edit

BluePages

Search type
Name

Search for

Advanced search GO

Other searches

- w3 intranet
- IBM discussion forums
- IBM news articles
- ibm.com Internet
- WebSphere Portal on XL
- IBM Learning (site search)

GO

Advanced search

Discounts

Discounts for IBMers
Don't miss out on employee discounts. Get great deals on financial services, personal insurance, cars, vacations and more.

Spotlight on:

Save up to 20% or more on appliances from GE... not to mention the bundle you'll

You and IBM - United States

w3 home | BluePages | HelpNow | Feedback

Updated on 24 February 2006

Federal W-4 Change Form

2006 W-4 Employee's Withholding Allowance Certificate

Whether you are entitled to claim a certain number of allowances or exemption from withholding is subject to review by the IRS.Your employer may be required to send a copy of this form to the IRS.

This form will replace your federal information currently on file

View Withholding Table
Go to W-4 worksheet
View State Tax Regulations

Note: The confirmation email for this form will be sent to: Chris Crummey/Cambridge/IBM

	Serial Number	L04170		

1	Name	Crummey, Christopher C.
1	Home Address	
1	City or town	
1	State	
1	ZIP code	-
2	Social Security Number	- -
3	Select marital status Note: If married, but legally separated, or spouse is a nonresident alien, check the Single box.	○ Single ○ Married ○ Married- but withhold at higher Single rate

4	If your last name differs from that on your social security card, check here. You must call 1-800-772-

Done
Internet

You and IBM - U.S.
About you
Your money
Your health
Your life
Your career
Set you
Manage
Build yo
Need help

Find it fast
All Topics
Contact &
Forms & A
Manager S
When Life
Legal Notices
Formal HR Documents

Updated on 08 May 2006

You and IBM - U.S. >

Your career

Professional Development Guidance now available!

The global business environment is changing, and how IBMers learn as well. To provide opment Guidance for ogether various - that is easier to use variety of professional b sites, tools, and

Element Properties

Link Properties

Address: ee_learning/eli12.nsf/Content/87256FB3:006A7E
Will open in: Same window

Miscellaneous Properties

Text language: English

ummaries

an extensive audio library of executive summaries, listed by topic and/or publisher. For example, you can listen to author Malcolm Gladwell and his best seller "Blink".

Mentoring News

A new section called Mentoring News has been added to the Mentoring Learning Suite. Access the suite to find out about the benefits of mentoring and how you can participate.

Previous Articles

Take advantage of these key resources to develop your expertise and grow your career.

The Learning@IBM Portlet brings relevant, profile-driven learning content directly to your desktop.

Check Here

Terms of use

Links to key resources

- IBM Values
- IBM Corporate Strategy
- Foundational Competencies
- Grow your career
- Learning @ IBM
- IBM Global Campus
- Career and life tab
- Leading @ IBM
- ThinkPlace
- Careers
- Mentoring
- Your IBM
- Diversity

Quick access to tools

- Personal Business Commitments
- Individual Development Plan
- Job Opportunity Bank

SiteServ Home
About SiteServ
Asia Pacific
Europe
The Americas
Help and Support
Site Index
Site Map

Related Links
- Useful Employee Links
- RESO

SiteServ > Site Index > Previous >

Notes Launcher

Home | ABC | DEF | GHI | JKL | MNO | PQR | STU | VWX | YZ

Notes Launcher allows you to launch Notes applications and databases from SiteServ. The main entry point is this SiteServ home page.

Asia Pacific
Europe (Formerly EMEA)

The Americas
- Canada
- North America
- Latin America

Note: (* Restricted Access) after the link name signifies there is location specific access to the app/form. If you are getting the message *unable to find path to server* then you are most likely having problems with your connections documents. [More]

Related Links
Forms Central

Local Search GO

Need Help?
SiteServ Help Desk
Content Coordinator

Terms of use

Locations supported: M&D - Austin.

If the link in the left-hand column does not work, ***to access via Notes:***
- Select File / Database / Open.
- Enter **d03dbr06** *Scroll to and click on* ***s_dir*** *Double click on* ***siblnk1.nsf****, or click on Open or click on Add*

e new icon to open

B

Badge Req
(* Restrict

llows for submissions of
efective CAS badges.
ement. Also verification

S&D Locations (including
), Austin, Burlington,
sie, Raleigh, Tampa, &

site webpage for office

does not work, ***to***

click on ***b_dir*** *Double*
Open or click on Add

- The database will load and open.
- In the future, double click on the new icon to open and use the database.

Badge Request and Administration - West
(* Restricted Access)

The Badge Request and Administration application allows for submissions of requests for new, lost, expired, defective and changed CAS badges. Secure Area Requests and Management (SAMS); and verification of contractor badges (CVT).

Locations supported: Arizona, California, Colorado, Minnesota, All West S&D Locations.

Badging hours: Access the local site webpage for office locations and hours

Badge Request and Admin East 2.03 - (Main) - Navigator - IBM Lotus Notes

File Edit View Create Help

Welcome | Chris Crummey - Calendar | Chris Crummey - Inbox | Replication | question on siebel, portal and... | New Memo | Badge Request and Admin...

IBM RESO Security

Badge Request and Administration

Common Requests:

Request a new badge or change an existing badge

Request or remove access to a Secure Area

View Badge and Secure Area requests you previously submitted

Administrator Functions:

Badge Administration

CAS Administration

Secure Area Administration

Manage My IBM Departments containing Non-Regular Employees

Help

Close

Signed by Enterprise ECLApp Signer/Atlanta/IBM on 04/13/2006 10:45:14 AM, according to /IBM

I Am Active

Office

Badge Request Form - IBM Lotus Notes

File Edit View Create Actions Text Help

Welcome | Chris Crummey - Calendar | Chris Crummey - Inbox | Replication | question on sieb... | New Memo | Badge Request ... | Badge Request ...

Close | Validate IBM Serial(s) | Submit | Help

Badge Request Form

Originated by **Chris Crummey/Cambridge/IBM** on **06/09/2006 08:36:46 AM**

Required fields are marked with an asterisk (*) and must be filled in to complete this form.

Provide the following information and select the Submit action button when completed.

General Request Information

* Employee type
Click for Help Information
- (•) IBM Regular Employee
- ( ) Contractor/Vendor

* Reason for badge request
- ( ) New Hire
- (•) Replace Defective Badge
- ( ) Replace Lost Badge
- ( ) Last Name Change
- ( ) Badge about to Expire
- ( ) Return from Leave of Absence

* Location to issue badge (Sta

Enter from one to ten valid, 6-cha ...rial number) per row for each badge to be affected. When this form is subm ...ormed to find the last and first names.

Employee Number

*

Select Keywords

Keywords

ALABAMA BIRMINGHAM
ALABAMA MOBILE
ALABAMA MONTGOMERY
ARKANSAS BENTONVILLE
ARKANSAS LITTLE ROCK
CASOPS TESTING ONLY
COLORADO COLORADO SPRINGS
CONNECTICUT HARTFORD
CONNECTICUT SOUTHBURY
FLORIDA BOCA RATON
FLORIDA JACKSONVILLE-GLOB SVCS
FLORIDA MIAMI
FLORIDA ORLANDO
FLORIDA TALLAHASSE

OK | Cancel

I Am Active | Office

Target Portals to Business Opportunities

Lotus Business Solutions for WebSphere Portal

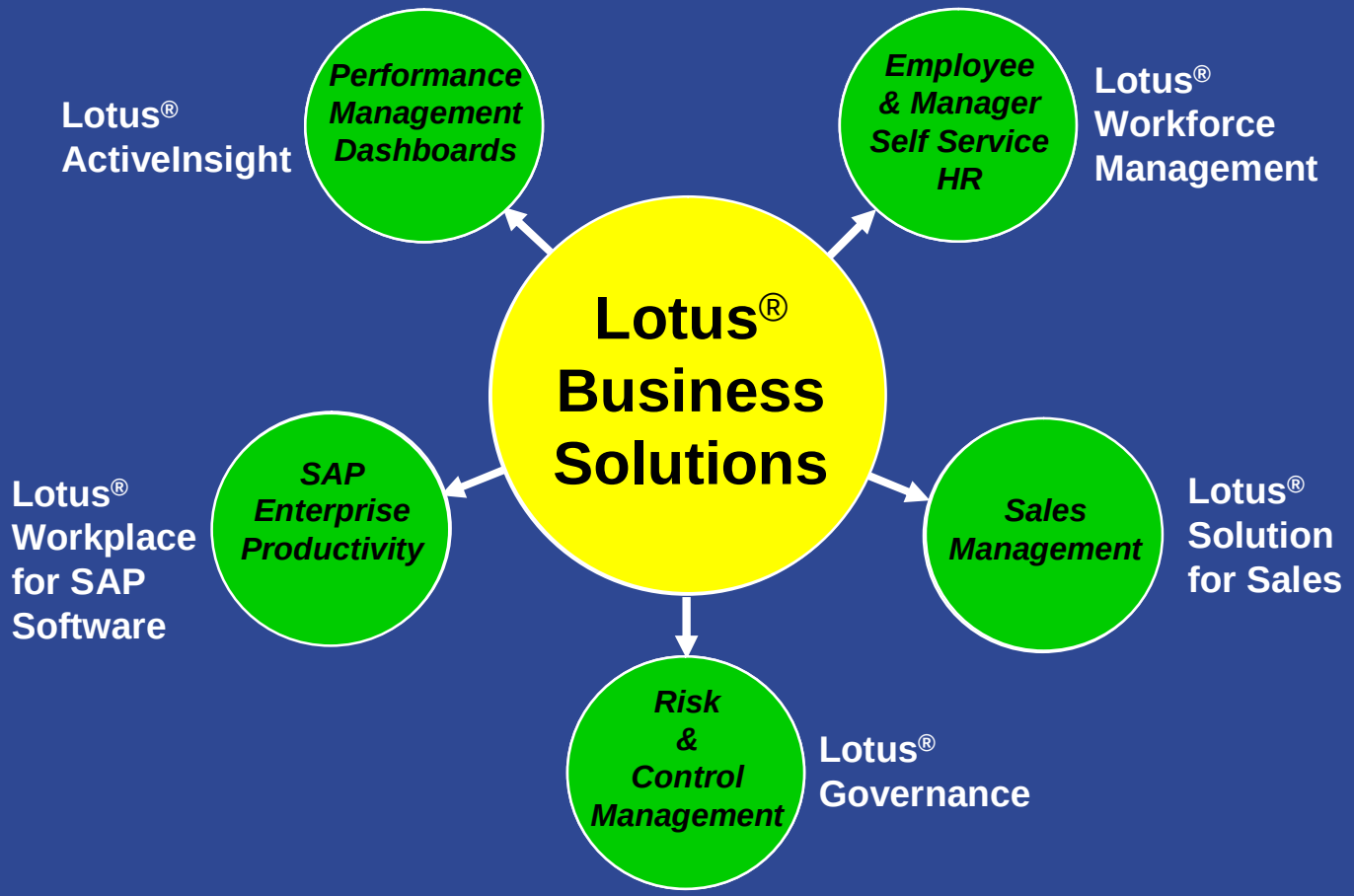

Portal Success: TransAlta Emissions Dashboard

Lotus ActiveInsight

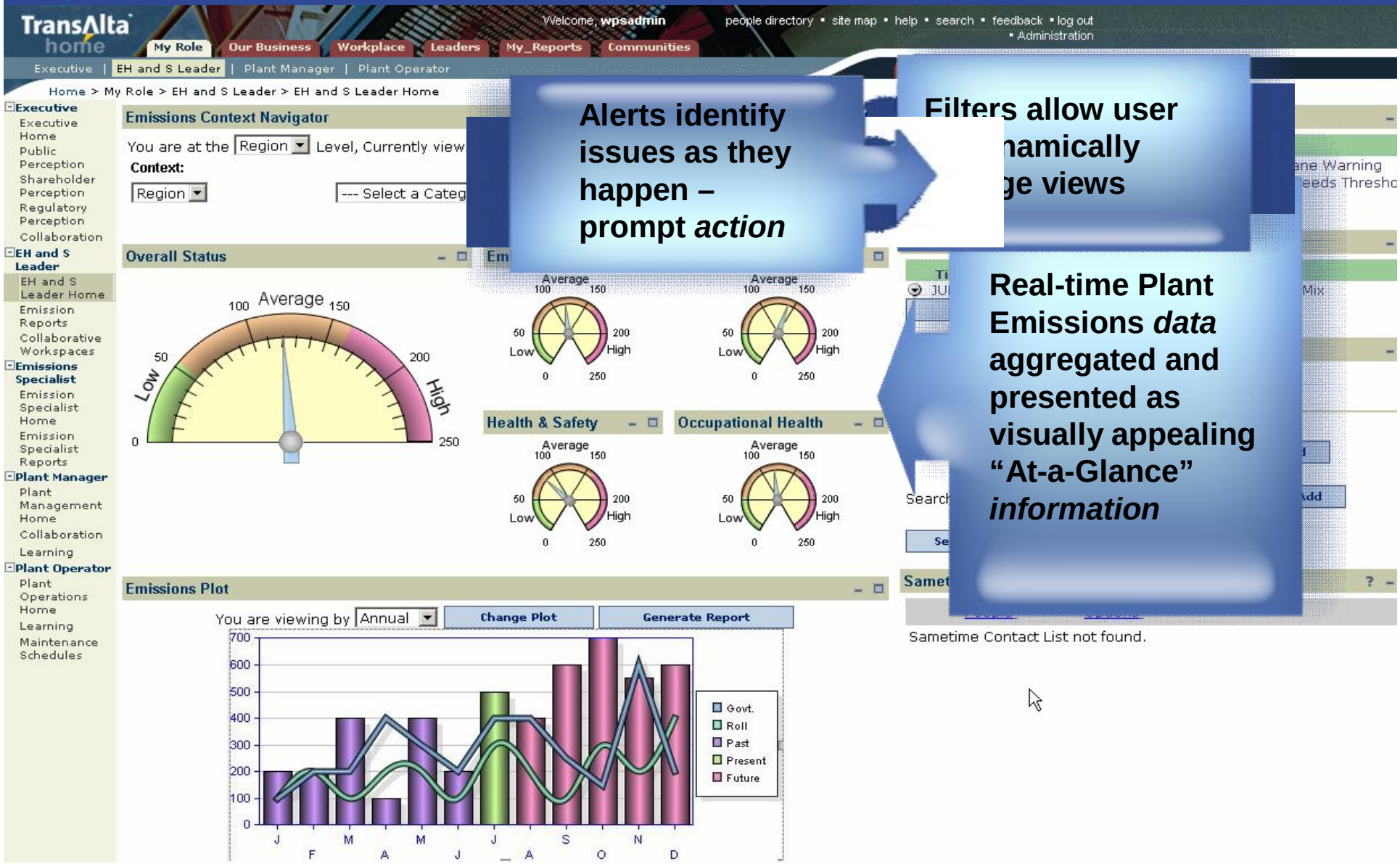

Lotus Business Solutions for WebSphere Portal

Lotus Workforce Management

- Streamline employee/manager HR tasks through an intuitive self-service front end
- Guide employees/managers through HR activities compliant to company policies
- Give managers access to tools and applications to better support staff
- Enable cost savings by allowing a higher ratio of employees to HR specialists
- Allows managers and HR specialists to focus on strategic HR initiatives that help to ensure the vitality of the workforce
- Generate value by improving communication
- Help extend the value of existing IT applications by bringing the power of IBM WebSphere Portal and Lotus to SAP® HR.

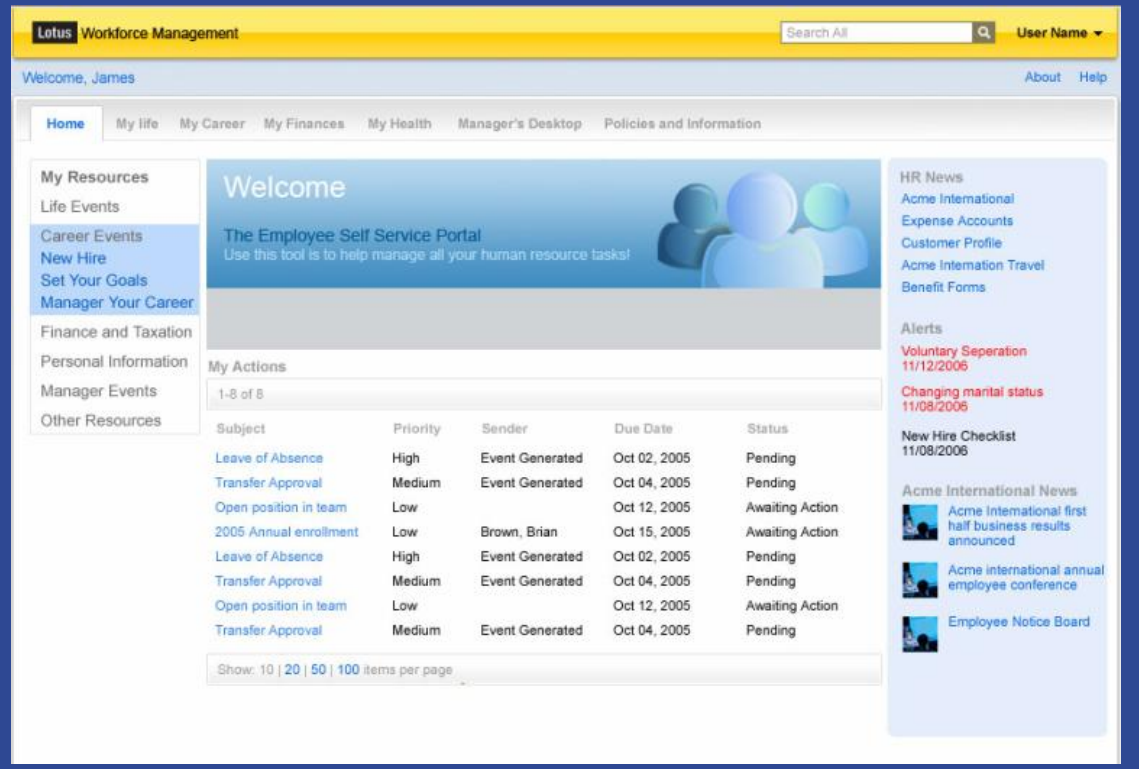

IBM®

Lotus

Lotus Business Solutions for WebSphere Portal

Lotus Solution for Sales

- Customizable solution for Sales Executives and Sales Teams that delivers the information and insight they need to effectively manage their teams and close deals
- An adaptive dashboard solution that delivers appropriate information according to the role(s) of the user:
  - *Sales VP*
  - *Sales Manager*
  - *Sales Representative*
- Definable Best practice KPIs include:
  - *Top Opportunities*
  - *Revenue*
  - *Opportunities by Stage*
  - *Customer Satisfaction*
  - *Custom*

Lotus Business Solutions for WebSphere Portal

Lotus Governance

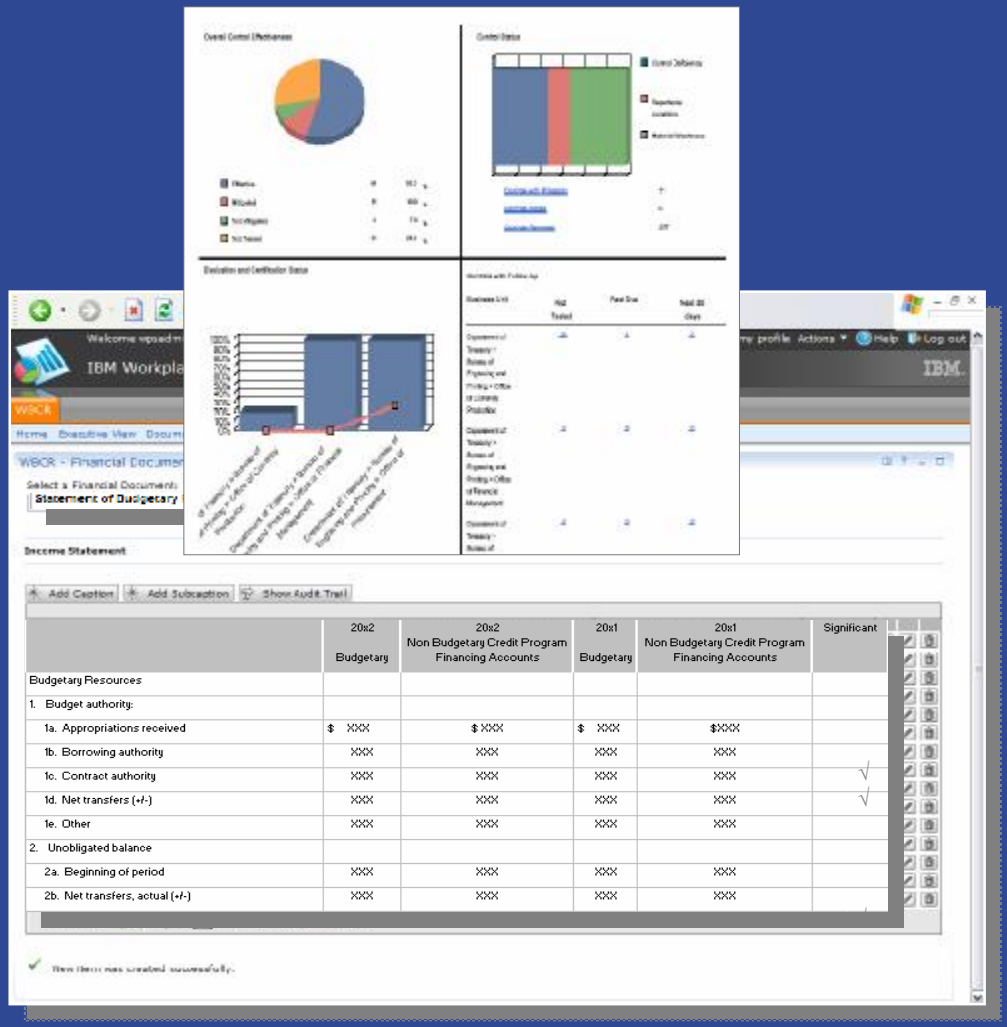

- Solution for companies to easily document, evaluate and report the status of controls management across multiple initiatives in your company
- Simplifies risk assessment and control management by addressing a wide range of regulatory and business control related challenges
- Enables organizations to address various regulatory initiatives with the ability to manage financial, operational, compliance, and governance controls
- Support is available in three focus areas: Financial, IT, and Federal

Lotus Business Solutions for WebSphere Portal

Lotus Workplace for SAP Software

What is currently planned for in 2007

IBM

Lotus

Portal Express Design Plan

- Intended for mid-market customers as well as departments of larger organizations
- Provide users with a personalized, security rich point of access to the business applications and content they need to do their jobs better
- Provide security rich sites for teams to collaborate and share documents
- Quickly build and easily maintain web sites leveraging pre-defined out of box example sites
- Portal V6, Designer and Sametime 7.5 Bundled
- Easy access to Exchange and Domino mail and calendar
- Quick production ready installation direct to DB2 Express
- Source over 600 IBM Business Partner solutions to extend or customize your solution
- Create your own applications using Lotus Component Designer, Portlet Factory and templates

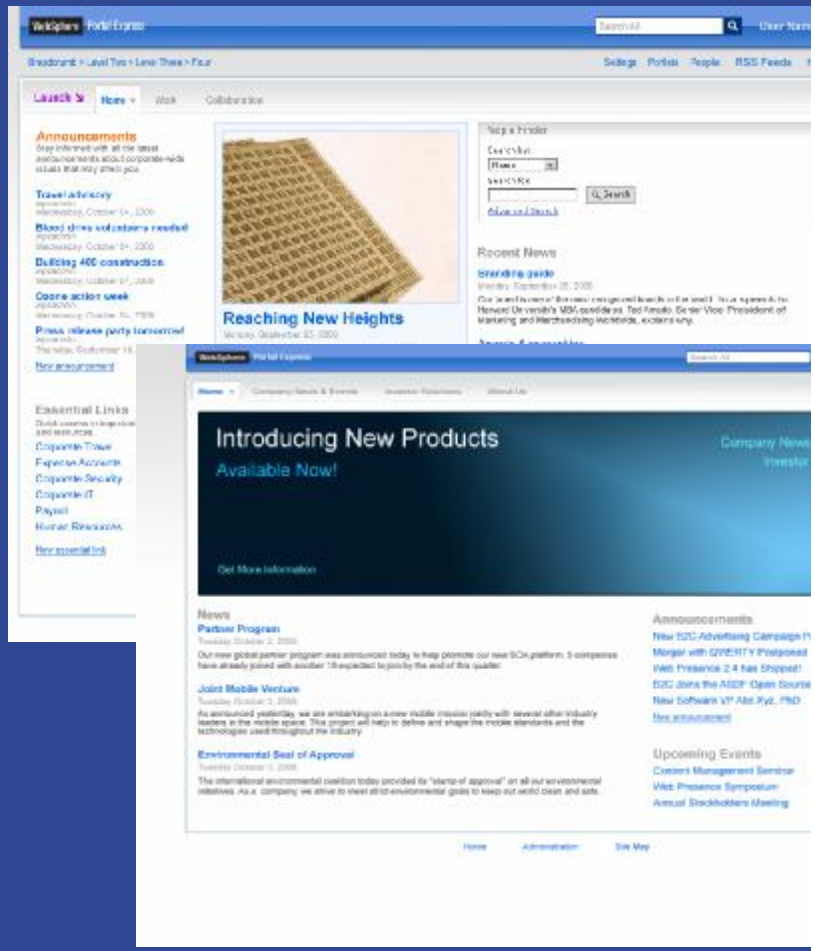

Lotus.

Web 2.0/AJAX/REST Tech Preview

In Development

- Introduce ***AJAX Portlet Programming Model*** based on Dojo + IBM Extensions

§ Introduce ***Client Side Aggregation*** for better user experience and performance breakthrough

§ To enable SOA with AJAX and simplify Web 2.0 application development, introduce ***REST Services*** to enable server persistence, portlet property and user profile access

§ To allow line of business users to contribute simple applications to portals *w*ithout risking server stability, support „***Gadget“ Portlets*** as simple portlet views using tags and JavaScript to interact with *REST Services*

§ To enable highly efficient integration of information through feeds, provide ***Client Side Feed Consumption*** of ATOM and RSS Feeds

IBM

Lotus

Web 2.0/AJAX/REST Tech Preview

In Development

- To allow smart markup to enable value add by portal, e.g. through dynamic context menus, introduce ***Semantic Tag*** support allowing portlets to tag markup fragments (e.g. people, addresses, phone numbers, documents, ...) so that portal can enable context menus and other value add based on tags

§ To enable cross-portlet interaction locally in the browser as well as with server side code, introduce ***Client Side C2A/Property Broker and Drag & Drop*** based on *Semantic Tags* integrated with server side property broker and C2A support

§ To demonstrate and give samples to customers for how to exploit all the above, provide ***Sample AJAX Portlets*** showcasing the new capabilities

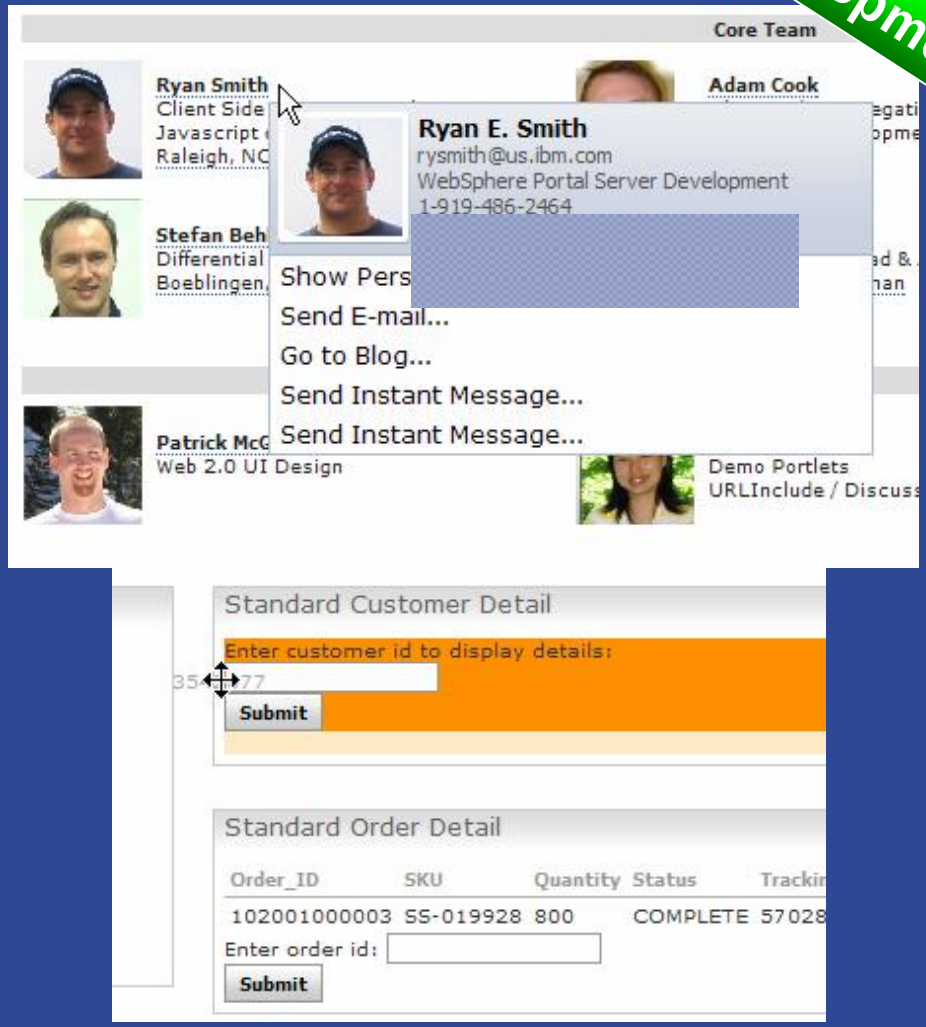

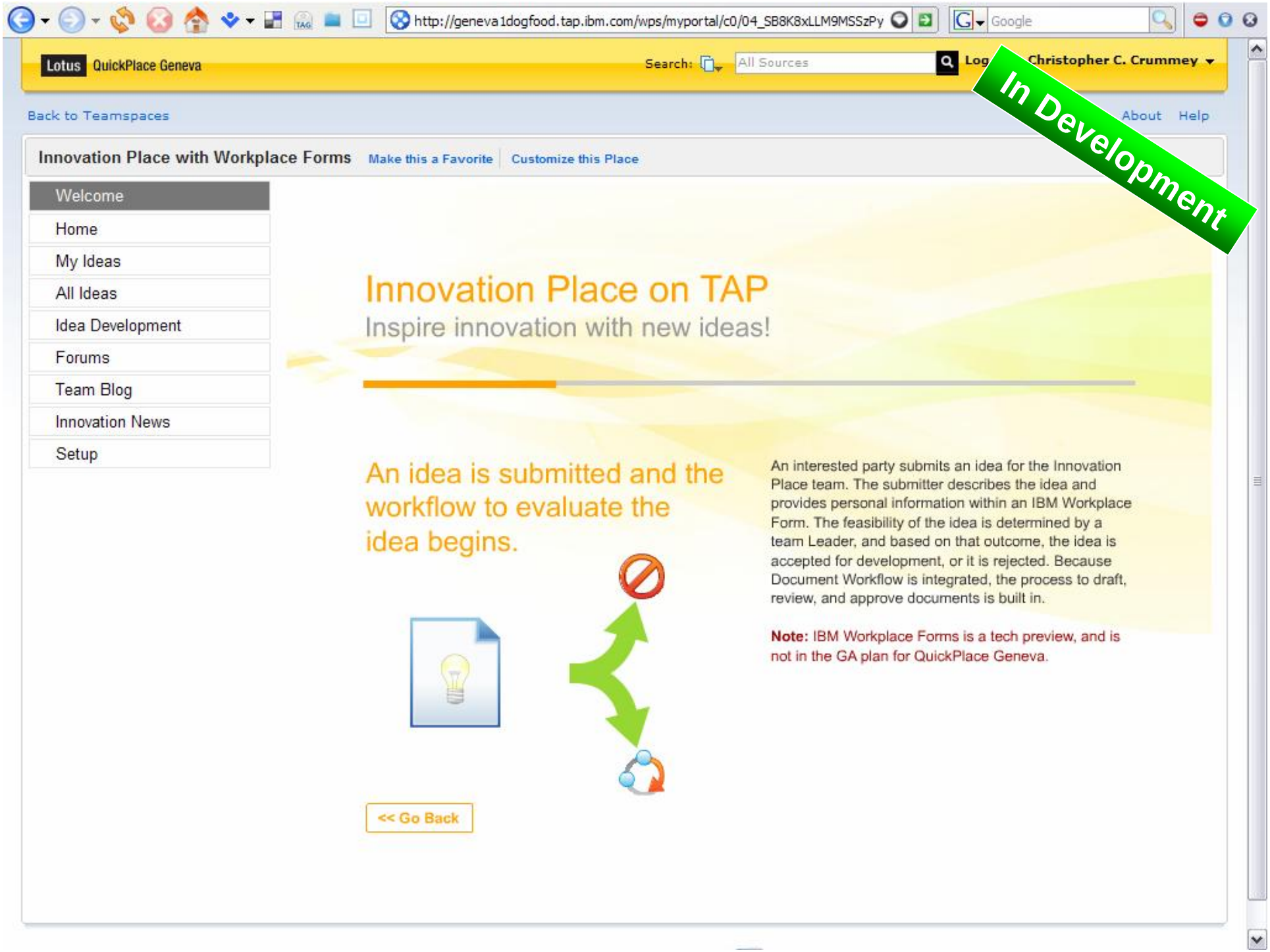
http://geneva1dogfood.tap.ibm.com/wps/myportal/c0/04_SB8K8xLLM9MSSzPy
Google
Lotus QuickPlace Geneva
Search:
All Sources
Christopher C. Crummey
In Development
Back to Teamspaces
About
Help
Innovation Place with Workplace Forms
Make this a Favorite
Customize this Place
Welcome
Home
My Ideas
All Ideas
Idea Development
Forums
Team Blog
Innovation News
Setup
Innovation Place on TAP
Inspire innovation with new ideas!
An idea is submitted and the workflow to evaluate the idea begins.
An interested party submits an idea for the Innovation Place team. The submitter describes the idea and provides personal information within an IBM Workplace Form. The feasibility of the idea is determined by a team Leader, and based on that outcome, the idea is accepted for development, or it is rejected. Because Document Workflow is integrated, the process to draft, review, and approve documents is built in.
Note: IBM Workplace Forms is a tech preview, and is not in the GA plan for QuickPlace Geneva.
<< Go Back

IBM's Portal Vision

WebSphere Portal provides:

- User Productivity through Integration
- Team Productivity through Collaboration
- Business Efficiency through Self Service
- Business Responsiveness and Flexibility through application composition

Lotus

Thank You